3114
Sworn net paid average circulation of The Age first 6 months 1910. Beats combined opposition! Gain over 1909

READ THE DAILY AGE EVERY DAY, BECAUSE IT GIVES THE

COSHOCTON DAILY AGE.

VOL. 19. No. 36. SATURDAY COSHOCTON, OHIO, AUG. 13, 1910 SATURDAY TWO CENTS

WEATHER FORE
SHOWERS
Tonight or Sunday—

STRIKEBREAKER SHOOTS TWO WOMEN AND GIRL IN COLUMBUS STREET CAR R

POLICE REFUSE TO GUARD THE CARS

Thirty-Five Quit Jobs Rather Than Ride With Non-Union Crews.

Columbus, O., Aug. 13.—Two women and a young girl are the latest victims of the streetcar strike in this city, and as a result the police are searching for John F. Brady, leader of the imported carmen brought to the city to work during the strike, who is charged with reckless shooting on the West Side. According to the report in the hands of the police, an automobile running through Brehl avenue suddenly stopped, when one of two occupants jumped out and got into an altercation with two men on the sidewalk. He ordered the men to their homes. After a quarrel, he stepped into his machine and, as it started, began to fire his revolver at random.

Mrs. Catherine Kelley was shot in the knee and her daughter Helen, 10, received a bullet in the shoulder. Mrs. Charles Hart, a neighbor, was shot in the right thigh. Neither wound is fatal.

Police in automobiles immediately gave chase and after a prolonged pursuit about West Side streets got the machine cornered. The man who had done the shooting jumped out and disappeared in weeds of a vacant lot. The driver of the machine said he had been employed as a chauffer. The police say he declared the man with him was Brady.

Thirty-five Disobey Orders.

Thirty-five members of the Columbus police force rebelled when called upon by Mayor Marshall to board streetcars in an effort to catch persons who have been attacking cars nightly with stones, bricks and bullets. The mutineers, Mayor Marshall announces, will be dismissed from the department.

The mayor called only upon regular policemen to assume the duty on cars. Special policemen engaged especially for riot duty in connection with the strike were not called upon for this service, as they were assigned to places about the city where trouble was expected. Included in the 35 who refused to board the cars are some of the oldest and best-known men on the force.

For nearly four weeks Mayor Marshall had withstood pressure brought to bear by officials of the Columbus Railway and Light company to put officers on cars. Finally city officials and leading members of the chamber of commerce joined in urging the mayor to take this step, and he consented, although he said he did not favor the plan. Within a few hours his change of policy became known to the police and there was widespread dissatisfaction in the department. This reached a culmination at rollcall. The mayor began to make assignments and those in rebellion stepped out of the ranks.

There was little ill feeling expressed, although one officer took off his coat and asked the mayor to don it and then board a car.

Sympathized With Unions.

As reasons for their rebellion, the officers did not advance fear. Some said they had been warned by grocers and butchers that if they rode on cars they would be refused provisions. Others said they had belonged to unions and others that they might wish to join at some future time.

After being told that if they refused to obey the new orders they would be dismissed, two officers who had at first rebelled stepped back into line with the regulars.

The Columbus Railway and Light company brought a force of detectives to the city in an effort to apprehend those guilty of stoning and shooting at cars. It was announced at the company's offices that a lockout had been decided upon, effective at 10 a. m. Monday. Such strikers as did not apply for places then would be barred from future employment. Strikers, it was announced, would not suffer loss of merit marks, dividends or uniform credits.

Dynamite was used on several cars, the worst explosion occurring on the Front street viaduct over the Pennsylvania tracks. No one was injured in any of the explosions.

Stoning of cars took place in many parts of the city and several crews were beaten up by mobs. Officer Snyder, in attempting to rescue a motorman from a mob of 6,000 persons on the West Side was severely injured by being hit on the head with

When asked if he would remove Mayor Marshall for his failure to restore order, Governor Harmon refused to discuss the situation.

Have Newark Authorities Arrested Wrong Man?

Friends Here Declare Art Dover is Innocent of Charge of Being Implicated in the Newark Lynching.

Indicted by the Licking county special grand jury for first degree murder in connection with the lynching of the dry detective in the city of Newark some weeks ago, Art Dover was arrested here last evening and taken to Newark on the midnight train.

Dover is one of the most popular glass workers ever living in the city, and his friends declare emphatically that the Newark authorities have the wrong pig by the ear, and that Dover has a strong alibi.

Charged With Inciting Mob.

The Newark police chief came to Coshocton Friday evening armed with a warrant for Dover's arrest. The warrant charges Dover with making a speech on a dry goods box on the streets in Newark the night of the lynching, and thus inciting the riot and lynching that followed. Officer Fretague went through the formality of making the arrest of Dover, and the latter is now in the Licking county jail.

Was in Coshocton.

While it is true that store box speeches were made in Newark that fateful night, yet it is also true that Dover was in Coshocton that same night, according to the best information that can be gathered. It is common street talk today that he was seen by perhaps a hundred people on Coshocton streets the night the dry detective was lynched in Newark.

Dover worked at the Coshocton glass plant for several seasons and worked here the first part of the present season but later went over to Newark and finished the season there, going there because his mother dwells in that city. He is a married man but has no children.

Was Seen Here.

He arrived in Coshocton on the evening accomodation from Newark, the night of the rioting in that town, The Age is informed, coming here for the purpose of seeing the management of the Coshocton glass plant about a job. He was seen at O'Donnell's Smoke House and several other places and talked with dozens of friends.

Strong Union Man.

Dover has always been prominent in union labor affairs in Coshocton and while always strong in his beliefs, was always looked upon as a conservative rather than a radical. The charge that he would have anything to do with rioting or lynching is shocking to those who know him well, and not at all in accord with his record. His friends claim his alibi is complete and convincing.

With his wife he arrived here Monday morning and has been visiting at the home of his brother Charles on upper Chestnut street.

It is said that more than 40 people have been indicted under first degree murder charges by the Licking county grand jury.

Claim It Is Ridiculous.

Dover's friends say that as soon as his case can have a hearing, he will be released as the authorities are doubtless laboring under a case of mistaken identity. His friends are much exercised over the charge against him and claim it is preposterous.

He has always been known in Coshocton as a quiet, peaceable, conservative and hard working man, and his arrest has caused wide surprise.

WILLIAM O. THOMPSON

Mentioned as Ballinger's Successor in the Cabinet.

OHIO MAN MENTIONED

Columbus, O., Aug. 13.—Dr. W. O. Thompson of Ohio State university is again figuring in the gossip of cabinet changes. This time he is to take the place of the secretary of the interior, Mr. Ballinger.

Dispatches from Washington are to the effect that Mr. Ballinger will wait for the congressional committee of investigation to report on his conduct of his department, with the expectation that it will clear him of wrongdoing. Then he will yield to the popular demand for his position and quit the cabinet.

In the previous gossip about the cabinet, especially when the Taft administration was only a few months old, Dr. Thompson was slated for Secretary Wilson's portfolio in the department of agriculture.

Wendling Safe In Jail.

Louisville, Ky., Aug. 13.—Police precautions against violence were taken when Joseph Wendling, who was arrested in San Francisco July 31, charged with murdering 8-year-old Alma Kellner here, arrived in Louisville. There was no demonstration against him and he was hurried to jail by Detective Chief Carney.

Huge Tank Falls.

Chicago, Aug. 13.—Three men were injured, 12 others narrowly escaped death and 50 spectators were thrown into a panic when a huge steel tank weighing 20,000 pounds fell from the thirteenth story of the new Hotel Sherman, in course of construction.

Whole County Shocked By T. M. Calhoun's Tragic De

THOMAS J. CALHOUN

Republican candidate for Prosecuting Attorney, who died Friday Evening from injuries received by being struck by a freight train at Isleta.

Funeral of Bright Yonng Atto Who Was Killed by Train F Evening Will be Held at Old F At Isleta Sunday Afternoon O'clock (Sun Time).

The distressing news spread over Coshocto ty Friday evening that Thomas M. Calhoun, a the Republican candidate for prosecuting at had been fatally injured by an eastbound freig at Isleta, ten miles east of Coshocton while a ing to board Passenger Train No. 3, due there 4:30, to return to Coshocton. He had accom Calvin Babcock to the Isleta vicinity Friday m on a business trip in a buggy. He had left th gy to climb on No. 3, which had already pulled i station. He was on the side opposite the s While he was crossing the eastbound track, the train, which he had not seen approaching, struck the back and knocked him between the two trac engine pilot fracturing his skull. He was pic by the trainmen and brought to Coshocton on No. Yarnell boarding the train at West Lafayette. W ambulance took the injured man to the Keenan pital. Dr. L. C. McCurdy, Dr. J. G. Carr and er Lower made an examination of the injuries found that he had little chance to recover. B the fractured skull, his nose was broken, one bruised and his cheek cut. One leg and one arm broken. Death came at 6:20

Crippled Twelve Years A

Thomas Calhoun was cripp almost killed about twelve y while teaching school at the Valley schoolhouse near Isle he was shot in the hip by Leighninger, who was aft sentenced to two years in th tentiary and died soon after ing home. Calhoun has be pled ever since. But in spite adversities he began the stu law and entered the Ohio Sta versity. About two years opened an office in the building at the corner of Th Main streets and was suc well in his profession.

Member of Prominent Fam

He is survived by his parents and Mrs. William Calhoun, of four brothers and four sisters lows: Dr. John Calhoun, of N erstown; Richard Calhoun, messenger for the Pennsylvan W. J. Calhoun, Edward Calhou O. W. Sargeant and Miss Em houn, of Oxford township; an John Glenn of Postboy.

The parents, crushed by th den of grief, drove to Coshoct day evening and took the b their son back to the old hom Isleta. Louis Glaque, Bert E Elda Dawson and Samuel Ash the Knights of Pythias lodge, panied them.

Funeral Tomorrow.

The funeral services will b ducted at the home Sunday aft at 1 o'clock (sun time), and ment will be made at the We fayette cemetery. The Co County Bar association, now i its annual vacation, met at the room Saturday morning to a to attend the funeral.

The Funeral.

The funeral services will charge of the Knights of Pyth which Mr. Calhoun was an h member. The services will b ducted at the M. P. church in Lafayette Sunday afternoon o'clock and interment will be at the new cemetery in West ette. The Knights of Pythia the Coshocton County Bar a tion will attend in a body. Th bearers will be:

Judge S. H. Nicholas
Judge Frank Ashman
T. H. Wheeler
Geo. D. Klein
Howard Norris
Will H. Manner

Rev. Frank Brown, of West ette, assisted by Rev. S. S. Fish Coshocton, will conduct the fu services.

At the meeting of the Bar as tion Saturday morning a comm was appointed to draw up r tions of respect.

New Baby List.

Born to Mr. and Mrs. Geo. C of North Fifth street Saturday ing a baby boy.

Miss Flora Howard has acc position with the Thomas own Co. as cashier and

James Kinney to Leave Mulligan Block

James Kinney, who has been conducting a restaurant and poolroom in the Mulligan block at the corner of Main and Hickory streets for the past three years, expects to vacate the room the first of September and may leave Coshocton, though he has not definitely announced his plans for the future.

The Terre Haute Brewing Co. holds a lease on the building until next April. It is understood that a hardware store may be opened up in the room, the location being a splendid one. Mr. Kinney has a very wide circle of friends in Coshocton who hope that he will decide to remain here.

GEO. SENFT RESIGNS POSITION WITH LIGHT AND HEATING CO.

George Senft, who for nine years has been superintendent of the heating department of the Coshocton Light and Heating Co. resigned his position Saturday

He has long been intimately associated with the heating business in this city and while he has not announced his intentions, it is understood he will be busy in the next few months devoting his attention to his personal affairs.

Efficiency and fidelity have marked Mr. Senft's business career in Coshocton, and the excellence of the central heating system bears evidence to his work and management. He is one of the most popular men in the city and his array of friends unite in wishing him success in whatever field he may venture.

GEORGE SENFT

Who has resigned his position with the Coshocton Light & Heating Co. The cut shows him in his Knight Templar Uniform.

Gen. A. J. Warner Dies in Marietta

A special telegram to The Age from Marietta this afternoon conveys the startling intelligence of the death there this morning of Gen. A. J. Warner.

The general was well known and well beloved in Coshocton, where he had often visited his daughter, Mrs. William Pomerene. He also was the head of the syndicate that built the T. W. V. & O. Ry, afterward sold to the Pennsylvania.

Aged 76, he was keen and vigorous in his old age, and his mind was just as active as a score of years ago. He was from the start one of the staunchest advocates of free silver in the United States, and was one of the stalwart wheel horses of the Democratic party. His voice and advice were often in the most important deliberations of his party. Gov. Harmon had recently honored him by appointing him a member of the Perry Centennial Commission, and at his death he was president thereof.

Love at First Sight In This Instance

A romance which began only about two weeks ago is said to have resulted in the marriage of Harmon Patterson, 22, who has been employed at William Green's blacksmith shop on South Third street, and a Columbus girl yesterday. Patterson left Coshocton Thursday evening, Mr. Green having sold the shop to Emmanuel Shaeffer. Post cards received today by Patterson's friends here announced that he had been married Friday. He met the girl about two weeks ago, it is said, while on a pleasure trip to Columbus.

Patterson came here from Johnstown about seven months ago.

Ticket Takers at Chautauqua

Robert Dummermuth and Miss Mame Wimmer are selling tickets at the main office. G. F. Shauweker assisted Friday.

About 600 attended the Chautauqua Friday evening, the officers state. About 500 were present at 2:30 this afternoon.

Andrew Keifer and U. J. Neldon are taking tickets at the inner gate.

Floyd Shaeffer and L. M. Crown are taking tickets at the outer gate.

Local Grocers Say Living To Be Higher

According to statements made by local grocers and news dispatches, the coming winter promises to carry with it a higher cost of living which created so much trouble throughout the country last year, than this country has known in years. And all is due, it is claimed to the present dry, hot weather which seems to be covering an exceptionally wide area.

Reports from Michigan, the state that practically controls the potato crop of the United States, say that the hot weather has damaged the Michigan crop aggregating a loss of millions of dollars. This alone will be a hard blow to American's for potatoes, next to bread is the staff of life.

Grocers say that not only potatoes have suffered but nearly every staple product has been damaged.

No doubt this will mean the boosting of prices as soon as the winter season sets in and the summer products of the farmer and truckster is finished.

SOLDIERS ELECT THEIR OFFICERS

Captain, Clyde McCullough
1st Lieut., Mary Agnew
2nd Lieut., Neville Pratt
Recorder, Marguerite Mills

These officers have been elected by the children of the American Athletic club at Chautauqua, under the direction of Miss Mary June Wood. Fifty-five were present Saturday. Miss Wood wants about forty more. A fine program will be given next Saturday.

Will Purchase New Furniture For Pool Room

George Happell leaves the latter part of next week for the east where he will purchase a lot of handsome new furniture and equipment for his pool room and cigar store in this city. The new addition to his room will give him a superb billiard parlor and he intends adding some very handsome fixtures, as well as the best of new tables. He expects to make his tobacco department second to none in this part of the state and will make it unusually inviting to the public.

Monroe Grange Will Picnick Next Saturday

BLISSFIELD, O., Aug. 13—The Monroe Grange will hold their annual picnic Saturday, Aug. 20 in Reed's grove, one-half mile southeast of Helmick. Able speakers are being acquired and a good time anticipated. Everyone invited to attend.

SMALL FIRE FRIDAY NIGHT

Mrs. Ella Muford dropped a lighted kerosene lamp at her home at Third and Locust-sts. Friday evening, igniting the carpet and causing $22 damages. The fire department got there in a hurry and saved further damage.

NewspaperARCHIVE®
NewspaperARCHIVE®

"NET EARNINGS SHOW INCREASE"

Whenever you hear that expression in connection with the affairs of a business concern, you at once conclude it to be in a prosperous condition.

The term "net earnings," whether applied to the business of the largest corporation, partnership, or just your own affairs, means the actual amount remaining as profits after expenses of every nature have been paid.

In order that you can know what you are actually earning each month—that is, what you have left after paying your bills—you should have a check account with this bank. Every check is a complete record and enables you to keep an accurate check on your money affairs.

At the end of the month, when your book is balanced by us, you have a balance sheet that shows, to a cent, the amount of your net earnings.

Coshocton National Bank

M. Q. Baker, President
T. L. Montgomery, Cashier
M. B. Smith, Ass't Cashier

JAIL TO STOP BETTING

[Associated Dailies Telegram]

Cleveland, O., Aug. 13.—Sheriff Hirons arrested H. K. Devereaux, president and principal owner of the Forest City Live Stock and Fair company, for permitting poolselling, bookmaking and the sale of liquor at the North Randall race track during the Grand Circuit harness meeting. Devereaux was arrested in the ladies' stand, but declared bookmaking and poolselling would continue until he had a trial to determine if the law had been violated.

No effort was made to stop the sale of liquor under the grandstand, where men and women were lined up three deep around the improvised "mahogany," drinking beer as fast as the bartenders could pass it out.

The Best Hour of Life.

When you do some great deed or discover some wonderful fact. This hour came to J. R. Pitt, of Rocky Mt. N. C. when he was suffering intensely, as he says, "from the worst cold I ever had. I then proved to my great satisfaction, what a wonderful Cold and Cough cure Dr King's New Discovery is. For, after taking one bottle, I was entirely cured. You can't say anything too good of a medicine like that. Its the surest and best remedy for diseased lungs, hemorrhages, LaGrippe, Asthma, Fever—any Throat or Lung trouble. 50c, $1.00. Trial bottle free. Guaranteed by C. E. Anderson, W. Ferguson of Roscoe.

New Baby List.

Born to Mr. and Mrs E. M Wright of Warsaw, a bouncing baby boy

The Diamond.

The diamond has been found in all the continents and in almost every country on the globe

Catarrh of Throat and Bronchial Tubes, Avenatone the Cure.

New Philadephia, O., July 4, 1910, Dr. A. L. Huston, Marion, Ohio.

Dear Doctor:—I am eighty years old and contracted Catarrh of the throat and bronchial tubes during my exposure in the war. The disease went deep seated and I believe now, that the immediate cause of my hearing being affected I began taking Avenatone tonic on June 7th, 1909. I am now using the 5th bottle and find my condition so much improved, not only the Catarrh but others, that I think when I have used the 6th bottle I can discontinue the use of Avenatone with perfect safety. However I will wait and see what your advice is. Any afflicted person with Catarrh or kindred troubles who will write to me (including postage) I will write them a detailed statement of my condition when I began using Avenatone and what Avenatone has done for me and then they can come to their own conclusion whether it will help them or not. If you wish you can state your proposition through the newspaper.

Very truly,
I. A. CORRELL.
New Philadelphia, Ohio

Pension and Claim Agent and Notary Public. Late of Companies A and F 1st Ohio Vols.

For sale at all the drug stores in Coshocton, 75 cents a botte. Free package Aenatone Liver tablets with each bottle.

MINERS STRONG BOX IS DEPLETED

[Associated Dailies Telegram]

Indianapolis, Aug 13 - During discussions and in reports of officers at the miners' convention, the expected happened when it was discovered that the treasury is practically bankrupt and the organization is in debt to locals for borrowed money to the amount of $125,000 In addition to this there is an overdraft of $2,000 unpaid, and to meet the expenses of this convention the miners must depend upon the assessments of the present week.

Since the strike was inaugurated in April, the executive board has ordered the payment of benefits to the strikers aggregating $65,000 a week, and these on Aug 8 totaled $674,000 The expenses of the organization in the same time including the payment of organizers, aggregated $785,239, leaving the treasury bare on the day the convention assembled and with nothing to depend on except the 25 cents per week assessment which each miner at work is expected to pay

Condition Creates Talk.

This condition, contrasted with that of five years ago, when the organization had a bank balance of nearly $1,000,000, is creating more discussion than the quarrel between President Lewis and Walker, for the delegates declare that with 85,000 men idle and the treasury bankrupt there seems nothing in store for them but to return to work on the terms offered by the operators. Lewis and his supporters believe the financial condition will bring the Illinois miners to respect the agreement made by the executive board with the operators, though there is much criticism of his administration because of what is believed to be the needless expenditure of money.

Lewis has been placed on the defensive by this condition, but says every cent paid out was ordered by the executive board, and that the organization has nothing to fear if Illinois miners will obey the board's orders and return to work.

THE GREAT NORTH COUNTRY

Those Indians who made the first canoe of birch bark long ago, were our greatest benefactors The children of these Indians know the canoe, and they know how to use it, and if you go to Temagami, Ontario, this summer they will paddle your canoe in their own superb way. Students who camp in summer along the Temagami lakes are able to do two years' work in one. Finest of fishing and hunting. Easy of access by the Grand Trunk Railway System. Information and beautiful descriptive publication sent free on application to W. Robinson, 506 Park Building Pittsburg, Pa.

Colonist Rates via W. & L. E.

$40 70 to points in Arizona, California, Colorado, Nevada, New Mexico, Texas and Wyoming from Aug 25 to Sept. 9 inclusive

For details see E. E Eckert, Agt

Ice cream soda with crushed fruit 5c at Pentels.

Emperor Francis Joseph Nears Four Score Year Post

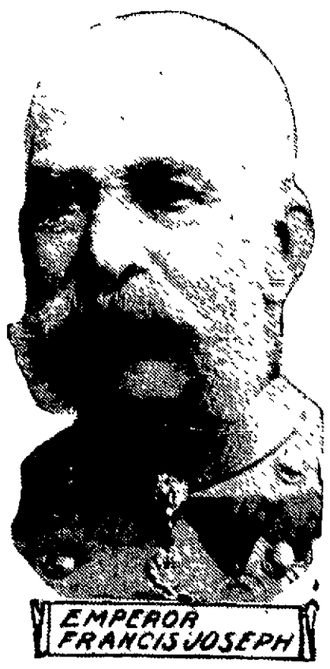

EMPEROR FRANCIS JOSEPH

Vienna, Aug 12—Emperor Francis Joseph of Austria will celebrate his eightieth birthday Thursday, Aug 18. Many grand fetes have been arranged for the occasion, and the people of the capitol are preparing to observe the day with great rejoicing and athletic contests of all sorts, while the royal court attaches will celebrate in a most pompous manner the long life of their beloved ruler

LIFE OF "BIG BILL" EDWARDS THREATENED BY CRANK'S LETTER

New York, Aug. 12—"Big Bill" Edwards, street cleaning commissioner of New York, firm friend of Mayor Gaynor and hero of the shooting affray on the steamer Kaiser Wilhelm der Grosse, is the latest to be threatened that he will meet the same fate as the city's executive. He has received a letter to this effect. Edwards declares that he is used to having his life threatened and that the result of efforts to slay him has been in the other man finally believing he was the one in danger "Big Bill" has his street cleaning force fully organized and when the winter rains and snows come will be prepared to battle with them just as effectively as he did last season

EDWARDS ARRESTING GALLAGHER

WILLIAM H. EDWARDS

USED MUD FOR CEMENT

[Associated Dailies Telegram]

Columbus, O., Aug. 13.—Wholesale discharges by Chief Engineer Marker of men who had been employed by the state board of public works to inspect the construction work on a number of cement retaining walls and sluiceways on the Ohio and the Miami and Erie canals were explained by Marker in a statement in which he says the state of Ohio is loser to the extent of thousands of dollars by the crumbling of supposed cement walls within three years after completion.

In some parts of the work, it was declared that plain mud had been used. Men who were with Chief Engineer Marker in his inspection tour were able to kick blocks from the walls. It is declared by Chief Engineer Marker that the work, had it been properly done, should have lasted practically forever As it was, it was necessary for the canal department to rebuild a part of the work after a few years

NO PREACHING IN MANY CHURCHS SUNDAY NIGHT

There will be no preaching services at nearly all of the Coshocton churches Sunday evening, owing to Chautauqua.

Rev White and Rev. Dillin will deliver their regular evening sermons.

W. & L. E. Excursion.

$15 00 to Chattanooga, Tenn., and return Oct 10 and 11, return Oct. 28 Army of Cumberland Reunion.

$20 65 Atlanta, Ga., and return, on on Sept 15, 16 and 17, return Sept 28 with privilege of extension. Grand Lodge, I O O F

$19.15 Atlantic City, N J, and return, Sept 15 to 19; return Sept 28, with privilege of extension to Oct. 28 Routes via Cleveland and Buffalo or Washington and Baltimore to Philadelphia G. A. R encampment

For details see E E Eckert, Agt.

Nearly everybody in Coshocton county reads the Daily Age.

WEATHER OBSERVATIONS.

Observations of the United States weather bureau taken at 8 p m yesterday follow:

	Temp	Weather
Philadelphia ...	76	Cloudy
Albany	74	Clear
Atlantic City ..	72	Cloudy
New York	75	Clear
Boston	76	Clear
Buffalo	72	Clear
St Louis	80	Clear
Chicago	80	Clear
Washington ...	76	Cloudy
New Orleans ..	80	Cloudy

Weather Forecast.

Ohio — Fair today, slightly warmer in the northern portion; showers and slightly cooler tomorrow, light to moderate winds, becoming southwesterly.

Objects to "Dixie"

Seattle, Wash., Aug. 13 —Senator W. B. Heyburn of Idaho dislikes "Dixie" He created a sensation at a reception given to Congressman T. R. Hamer at Wallace, Idaho, by stopping the orchestra while the musicians were playing the popular strain. Colonel Hamer had just finished his address and the orchestra had started a medley of well-known airs About the sixth number in the medley was "Dixie" The senator leaped to his feet, strode across to the musicians and cried out. "This is a Republican meeting; we want no such tunes here."

The amazed musicians stopped immediately. The senator strode back to his seat After a moment of silence Mayor Hanson arose and closed the meeting.

THIS AND THAT

Fifty one New York agents of the Metropolitan Life Insurance company are on strike for higher commissions

Ten prisoners attempted to break jail at Lima, O., but were detected after the first hole had been made in the outer walls

James McAney was scalded to death at Chicago by the explosion of a boiler in the Chicago & Northwestern shops

John Pearce, 22, Margaret Jaffray, 21, and Jamina Scully, 18, were drowned at Toronto when a ferry boat hit their sailing yacht.

EASILY DECIDED

This Question Should Be Answered Easily by Coshocton People

Which is wiser—to have confidence in the opinions of your fellow-citizens of people you know, or depend on statements made by utter strangers residing in far away places? Read the following

Mrs W. H. Carroll, 506 Chestnut-st Coshocton, Ohio says: "Kidney trouble had completely broken down my health and the doctor told me that he could give me only temporary relief. The pains radiated from my kidneys to all parts of my body and I often felt as though I would have to take to my bed The kidney secretions were unnatural and caused annoyance. Finally I gave up doctoring, believing there was no help for me. About that time a friend asked me why I did not try Doans Kidney Pills and on her advice, I procured a box at Siegrist & Williams' drug store. In a week after I began their uuse, the pains in my back disappeared and my kidneys did their work as they should. My health is now better than it has been for years " (Statement given August 28 1906).

Permanent Results

Mrs. Carroll was interviewed on May 7, 1909 and she said: "Since Doan's Kidney Pills cured me, my health has been excellent. I gladly confirm the testimonial I have previously given in favor of this excellent remedy "

For sale by all dealers. Price 50 cents. Foster-Mulburn Co., Buffalo, New York, sole agents for the United States.

Remember the name Doan's —and take no other.

Chautauqua Program

Aug. 13, Saturday; afternoon, Prof. A. B. Graham, "Agriculture"; evening Prof. H. C. Ramsower, "Good Roads."

Aug. 14, Sunday; afternoon, Rev. W. E. Beiderwolf, Gospel Address; evening, Rev. W. E. Beiderwolf, "The Christians and Amusements."

Aug. 15, Monday; afternoon, Dr. W. E. Chancellor "Is the World Getting Better or Worse?"; evening, Robert Parker Miles "Tallow Dips."

Aug. 16, Tuesday; afternoon, Robert Parker Miles, "Sparks"; evening, Hon. J. Adam Bede.

Aug. 17, Wednesday; afternoon, Charles Howard Plattenburg, "Here and There—Now and then"; evening, Opie Reed.

Aug. 18, Thursday; afternoon, Charles Howard Plattenburg, "Worms Beneath the Bark"; evening, James J. Walsh, M. D., "The Greatest Century of Human Achievements."

Aug. 19, Friday; afternoon, Dr. M. V. O'Shea "Hidden Focus in Life and Education"; evening, Castle Square Entertainers.

Aug. 20, Saturday; afternoon, Castle Square Entertainers; Mary June Woods, Children's Entertainers; evening, Castle Square Entertainers.

Aug. 21, Sunday; afternoon, Mrs. Florence E. Maybrick; evening, L. B. Wickersham, "Chickens Come Home to Roost."

Methodist Protestant

REV. DR. STOKELEY FISHER — Corner Walnut and Eighth-sts. Sunday School 9:15 a. m.
Morning service 10:30 a. m.
Christian Endeavor, 6 p. m.
No evening services on account of the Chautauqua.

Church of Christ

THE REV. FRANK BROWN — Located on Main, corner of Eighth-st.
Bible school at 9:15 a. m.
Morning service at 10:30 a. m.; Morning service—Communion services.

Christian Science

Reading room, in Gray building, open Thursday afternoons and evenings.
Wednesday evening service at 7:30.
Strangers always welcome.
Subject—"Life."

Grace M. E.

THE REV. JAY C GOODRICH — Fourth street at corner of Walnut.
H. W. Cope, assistant minister
Sunday school at 9:15 a. m.
Morning service at 10:30, sermon
Morning service—sermon by Rev. Carpenter of Conesville
No services in the evening

Trinity Episcopal

THE REV. FRANK ALBUS, RECTOR — Services held in Assembly Hall at Carnegie Library.
Corner North Fourth and Chestnut streets
Morning prayer and sermon at 10.30 a. m.

Baptist.

THE REV. WILLIAM E. BRIDGE — Located on Chestnut-st. near North Sixth
Sunday school at 9.15 a. m.

German Evangelical

THE REV. L. E. GRAEPER PASTOR. — Locust street between 3rd and South Fourth
Sunday school at 9·15 a. m.
Both sermons Sunday by the pastor.

Presbyterian

THE REV. GEORGE BREWER — South Fourth st. corner of Chestnut Strangers welcome
Sunday school at 9:15 a. m.
Morning service at 10:30 a. m.; Morning sermon by Rev Brewer
No evening service on account of Chautauqua.
Supt. C. E. Bryant, of the public schools, will address the Men's class Sunday morning. Rev. Hammond will preach
The Christian Endeavor society will meet at 6:30 but there will be no evening service owing to Chautauqua.

Sacred Heart

THE REV. FATHER O. J. SYNAN — Burt avenue. Terrace between Main and Walnut
Mass at 7 and 9:30 a. m.
Benediction at close of second mass
Sunday school at 1:30 p. m.
No vespers during summer months

Emmanuel Lutheran

THE REV. LOUIS E. WEIN — On Walnut street at the corner of South Seventh
Sabbath school at 9:15 a. m.

Try our Egg Phosphates, any flavor 10c. Pentels.

Christian Union

THE REV. I. B. DILLIN PASTOR — Corner Vine St. and Brower ave., Sunday school 9:15
Morning service 10:30 a. m.
Young Peoples' meeting 6:30 p. m.

United Brethren

THE REV. WILLIAM S. WHITE — Park avenue at the corner of Orchard street
Sunday school at 9:15 a. m.
Junior Endeavor at 1:30 p. m.
Morning service—'The Greatest Thing in the World."
Evening—"Ishmael'

Roscoe Methodist

THE REV. MR. HUSHOUR PASTOR — Sabbath School at 9 a. m. and preaching at 10:30 a. m. and 7:30 p. m. every alternate Sunday with Canal Lewisville.
Prayer meeting Wednesdays.
Epworth League Sunday at 6 p. m.

Roscoe Christian Union

Sunday school at 9 a. m.
Preaching service at 7:30

Second Baptist (Colored)

THE REV. MR. ISAAC ARCHER — Services each Sunday at 11 a. m. and 7 p. m., in Shaw bldg.

Seventh Day Adventists

LOCAL ELDER MR. C. A. SHRYOCK — Sabbath services held Saturday in Trades Council hall, Forbes' bldg. Sabbath School at 1:30 p. m. Bible study at 2.
Our motto, "The Commandments of God and the Faith of Jesus."

Salvation Army.

CAPT. FORDYCE IN CHARGE — Barracks located on N. Third St. between Chestnut and Locust
Public service each night except Wednesday and Thursday.
Sunday school, 10:15 a. m.
Sunday services:
Knee drill, 7 a. m.
2:30 p. m., praise meeting for all christians
Street meetings 1:30 and 6:30 p. m.
Salvation meetings, 7:30 p. m.
Cottage meeting every Friday in Roscoe.

First Christian

THE REV. LOVELL D. HAMMOND — South Seventh Street, corner of Poplar st.
Sunday school at 9:15 a. m., orchestra will give special music.
Intermediate at 2:30 p. m.

Colored Post Cards Free!

Not Cheap Trash, But Ten Beautiful Ones.

I want to send free to 100 readers The Age 10 beautiful colored Friendship post cards, all different, without any advertising on them whatever. There is no fake to this offer. I send you this assortment just to show you the handsome high grade cards I carry at manufacturers prices. All I ask is that you send me 4 cents in stamps to cover postage. Address C. T. Johnson, Pres., Dept. 42, Rochester, N. Y.

When you write me I will tell you how to get 50 exquisite, embossed, Hallow-e'en, Thanksgiving or assorted cards free.

Strawberry, Peach, Chocalate and Vanilla ice cream at Pentels. 25c qut.

Had Narrow Escape.

George Clark and Wm. Grant, of Locust street, had a close call Friday near Canal Lewisville when the guy wire of a Bell telephone pole broke and the pole nearly fell on them and a team of horses drawing a load of lumber.

Messrs. Archie Jennings, Benton Jennings, Earl Wells, Frank Hahn, Howard Grant and Melva Gray of the Plainfield road, left Coshocton Saturday morning for Cleveland to see the baseball game between Cleveland and Philadelphia.

BETTER THAN SPANKING

Spanking does not cure children of bedwetting. There is a constitutional cause for this trouble. Mrs. M. Summers, Box W, Notre Dame, Ind., will send free to any mother her successful home treatment, with full instructions. Send no money, but write her today if your children trouble you in this way. Don't blame the child the chances are it can't help it. This treatment also cures adults and aged people troubled with urine difficulties by day or night.

TO-NIGHT Cascarets 10c. 25c. 50c. WORK WHILE YOU SLEEP All Druggists

Oh my head! Over work, worry, strained nerves, exhaustion, throbbing temples. All headache and neuralgia pains "Cured in a flash" by ANTI-ACHE Does not affect the heart 10c and 25c at all druggists Wayne Chemical Co., Clarion, Pa.

LOANS On Household Goods, Pianos, Horses and Wagons, etc., etc. Peoples' Finance Co. Memorial Bldg., Zanesville, O. Write or phone Bell 660-X and our Agent will call.

6th St. Theatre
The EARLE STOCK offering The Greatest Temperance Play Ever Written
Ten Nights in a Bar Room

Soda Water— pure, healthful and refreshing.
Good soda water is a perfect drink
It has all the qualities a perfect drink should have.
It gratifies the taste.
It quenches the thirst.
It refreshes both mind and body —and it harms no one.
We are speaking now of good soda only—soda as good as it can be.
Such soda is rare.
When you drink soda, it is worth while to be sure it is good.
It is worth while, too, to know where such soda can be found.
Go to
C. E. ANDERSON'S Drug and Book Store
404 Main St.
And try his soda—it is good.

"THE COMPLETE HOTEL" THE STATLER BUFFALO. 450 ROOMS WITH BATH AND CIRCULATING ICE WATER $1 SOUP.

SEE Glenn O. Boyd FOR FIRE INSURANCE Office, Hunt Building Phones--Citizens 542, Bell 399

Cooling Breezes without Electricity GAS FAN THAT CAN BE USED ANYWHERE On display at Gas Co.'s show room

NEWSPAPER ARCHIVE® NEWSPAPER ARCHIVE®

Virginia of the Air Lanes

Copyright, 1909 by Bobbs-Merrill Co.

By Herbert Quick

"How long will it take you," said he, "to kind of draw out your plan for clinchin' the control of the air legally?"

"Oh, a very brief time," said Craighead. "I have installed a fine law library in my apartments so the consultation of authorities will be easy, but"—

"Well," interrupted Mr. Waddy, "if you can have that done by the time Mr. Carson can go where his machine is, put it in shape an' fly back it'll do. When he lights in the front yard an' you bring me a good law proof monopoly I'll go in with you, but he's got to fetch a letter from Mobile within twenty-four hours o' the time it's stamped there. I'm from Missouri! What say?"

"Done!" cried Craighead.

Theodore was trembling.

"Before we call it a bargain," said Theodore, "I should like a word with Mr. Craighead if you will excuse me."

"Certainly," said Mrs. Graybill.

Craighead faced Carson inquiringly as they found themselves alone in the hall.

"I wish to explain," said Theodore. "that I—I can't pay the charges on the

"I'VE SETTLED THE CASE OF CARSON VERSUS THE SLATTERY INSTITUTE."

motors, I can't get them down to the beach So how can we accept Mr. Waddy's offer?"

"Gad, cunnel," exclaimed Craighead, "I'm glad you told me in private instead of disclosing our impecuniousness to his Waddiness. But have no fear. You carry Cuesar and his fortunes I have the fund for the motors"

Craighead drew from his pocket a roll of bills, the outer one of rather startling magnitude.

"Fees," said Craighead—"damages, actual and exemplary I've settled the case of Carson versus the Slattery institute. Fair sir, we have a swollen fortune"

"What do you mean?" asked Carson

"I mean," said Craighead, "that this roll of tainted money is our loot of the emporium. Wit well that I soaked 'em plenty"

"But I can't allow this!" cried Theodore

"It's already allowed," answered Craighead, with an air of perfect innocence "Come, callow sir, we can't begin now the ruinous policy of scrutinizing the sources of our supplies We can endow a college later, and that—What you doing?"

Carson was cramming the bills into his pocket.

"Going back to Mr Waddy," said he. "Come on"

"Aye, aye, sir," said Craighead, his hand to his forelock. "But I warns you capting, that there's breakers dead ahead and on both bows and that Craighead's the only pilot as knows these waters But here's with you, if it's to Davy Jones!"

"Mr Waddy," said Theodore, walking up to him and looking him in the face, "before accepting your offer I must make sure that I can fulfill my part of it I must install the motors in the aeronef There are some financial arrangements to be made It may be some weeks"—

"I'll let you have what money you need," said Mr Waddy. "I know how it gen'ly is with these here genuses"

Theodore grasped the old man's hands, his face flushed with joy

"I accept your advances with pleasure," said he, "and within sixty days I shall be here with the aeronef"

"As certain," said Craighead, "as the world turns over sixty times on its shafting Got your order, Mr Waddy!"

They took their departure.

After retiring they lay awake, exchanging remarks and suggestions across the dark room

"Oh, about that money!" said Carson "I must return it to Dr Witherspoon, Craighead You won't misunderstand me, will you?"

"Not in the least," replied Craighead sleepily "Ingrowing conscience and all that rot. Get over it as you get richer, you know. I would fain dream of Caroline."

CHAPTER IX.

THE INCEPTION OF "UNCLE THEODORE."

THEODORE'S mind, habituated to the airy ease of an unuttered faith in his mastership of the air, felt the galling of reality as he walked westward from the station toward dilapidated Carson's Landing.

Seated on a stump, he sought mental adjustment before entering his house. He had had his chance with Shayne,

"the prince of the powers of the air," and had thrown it away in hot words to Shayne; in a blow at Silberberg and by leaping from the Roc into the unknown abyss of night. These were actualities. The broken deflector of the parachute he carried proved that, as did the memory of his foolishness over Shayne's niece, now happily forever past.

Mr. Waddy's money and Mr. Craighead's telegrams saved the day.

The first three yellow dispatches had come in one delivery at Nashville, addressed to "Theodore Carson, the Illustrious Inventor and Thaumaturge, Care Conductor, Train 75." Theodore, the illustrious, could not accumulate the courage to ask for them, but the wise conductor had pounced suddenly upon him and said: "I reckon you're Mr. Carson."

"Yield not to temptation, fear or cold feet," the first read. "Your Uncle Fuller is at the helm." This was signed "The Great Uncalled," with the first two words run together as "Thegreat" in a telegraph operator's effort to reduce to the semblance of a name Mr Craighead's nom de guerre. The second ran. "Have no fear. Monopoly is as clear in the air as on the land. Apologies to Sir Humphrey Gilbert. None to any one else by a dern sight. Conspuez Shayne." This was signed "Craighead, the Legal Bloodhound." "An old Broom," ran the more mysterious next, "albeit minus one cover and dog's eared, nevertheless sweeps clean. He yokes the whirligig to our car and sweeps the bowling skies!" (Signed) "Dandy Jim of Caroline Graybill" The fourth, delivered at Birmingham, was addressed to General Theodore Carson, M. A. ("Monopolist of the Air"), and consisted of ten repetitions of "Eureka," signed "D. J of C"

The last came at Bay Minette and was too astonishing to be explained on any theory consistent with Craighead's sobriety and sanity. "Caroline's dad," it read, "falls dead at unveiling of Broom idea. Sees absolute cinch and rises to it as per lifelong custom. Formed today Universal Nitrates and Air Products company. Laws of West Virginia. You come in for 25 per cent Caroline impressed. Either universal genius or rodents in campanile. Greatly encouraged, not to say titivated Almost converted to belief in my own schemes and self, but am cautiously suspending judgment. Will have Chicago surrounded by time you return. Go east to Wheeling (or is Charleston capital?) tonight and will incidentally run up and construct first libe of circumvallation (see cyclopedia) about Greater New York. Monopoly end of deal absolutely nailed down; brass nails, with Waddy doubloons coming copious. Up to you to produce flier. Getting wabbly in head. Losing faith in you as concrete entity. Have you any aeronef? Answer 'Yes' or 'No' at once." This also was signed "D J of Caroline"

What could he mean by an "an old Broom?" The old copy of Broom's Legal Maxims in Craighead's "library" was indeed minus a cover and dog's eared, but how this "Broom" could, even in metaphor, yoke the whirligig to any car and sweep the bowling skies Carson could not guess Mr Waddy's demand for aeronautical monopoly was being complied with, to Mr Craighead's mind, and the last telegram seemed to imply that the bucolic financier had been convinced. His "falling dead" might mean much or little, but his "doubloons coming copious" was eloquent of faith. And what in the name of all the gods at once could a "Universal Nitrates and Air Products company" mean in an aerial navigation deal or those mysterious expressions about "surrounding" Chicago and Greater New York?

Well, Aunt Chloe was in there, shuffling about, wondering where he might be, and here he was, looking on specially and unsuspected With the common human impulse to secret approach, Theodore walked on concealed between the Spanish bayonets and a somber line of red cedars, climbed the end of the veranda, scuttled into the broad hall and up to his room, into which he stepped quickly breathing a little harder He opened the closet for a change of clothes and started back in wonderment quite as paralyzing as horror, for his clothes were gone. Instead there sat a huge trunk with its lid back, its open tray full of silken hosiery, corsets, laces, gloves, handkerchiefs and openwork things of mystery and terror On the hooks were many, many others quite as awful, frilled and tucked and ruffled and plaited garments, silks, dimities, cashmeres, linens, cottons and soft light woolens, filling his closet and spread against the wall for occult reasons connected with keeping them in shape, and protruding from the trunk were more clothes, while in corners of the bedroom were more trunks.

A light step sounded, and he froze to a statue of panic and trance and paralysis. Some one entered His heart bounded and then stood still, for it was Psyche of the dunes, Shayne's niece, Virginia, entering jauntily, maddeningly, like a real woman taking possession of his bedroom as her own! She had a little subjectively derived smile on her lips, held in her hands a spray of huckleberry blooms, which she put to her nostrils and then stuck in a vase by the old mirror.

"Psyche!" he stammered

With a little scream she darted toward the door, recognized him as he emerged from the closet, noted his paleness, turned back, her hand on her breast and a quick palpitation in the "V" of her gown, like the heart of a snared robin. Yet she was the least excited of the twain. Her alarm ceased with her recognition of him.

"My robber," said she in a half whisper. "Oh, I'm so glad!"

"Psyche," said he, "when you say you are glad"—

"Oh, I'm so glad you aren't dashed to pieces!" she cried. "I've seen you falling, falling, falling, in my dreams and never alighting! But evidently you did!"

"Yes," said he, "quite safe. But how came you here?"

"Oh, I live here," said she. "But how did you know? Or did you just happen? Shall I hide you? I'll never betray you, never, no matter what they say you've done!"

"You—belong—here?" repeated Theodore wonderingly. "Here? You—you live here?"

"Yes," said she hurriedly—"with my uncle. I couldn't endure the Shaynes and Silberbergs any longer Why, the way they did just drives people to crime! And if you did anything it was in open war with the officers and not by stealth as the Shaynes and Silberbergs do. I told them so to their teeth—only you ought to reform and all that, you know. And I couldn't bear Aunt Marie any more," here the voice trembled, "though everybody will say I'm ungrateful and all that. And General Carson's family are all my relatives in the world, except the Shaynes. And this is their plantation—my uncle that I never saw lives here—and I came to him. I hope he won't hate me. I'd rather not have to ask him to shelter a robber the very first thing, and so I hope you aren't pursued. But if you are I'll hide you before I'll see you caught. There!"

Mr. Carson reeled back against the wall, drew his hands across his eyes and looked again. She seemed to be there still, rather nearer than before, hands clasped in adorable anxiety, divinest pity in her eyes.

"Of course it's a shock," said Miss Suarez, "to find you"—

"I am sorry," said Theodore, "to have shocked you by being visible. I"—

"Oh, now," said Miss Suarez. "Try to supply ellipses—and—and those things. I meant to find you so"—

"So incapable of—so lacking in the qualities of—of—of"—

"You're gradually getting closer to it," commented Virginia "Our danger, where there is nobody hanging about to sort of mitigate—no, not that—to—to"—

"To absorb and diffuse the 'shock,'" suggested the engineer.

"The very word," said she "Why, uncle, you're clever—once in awhile"—

"Thank you, Miss Virginia," I"—

"Don't interrupt, please Our danger here in the wilderness is that of not catching the shades of expression The nuances one has to have ground into one's system with regard to one's friends—if nuances can be ground into anything—and that we'll misunderstand and fight and pull hair needlessly—doesn't that cover the case?"

"I don't think it does quite But you were saying I lack some quality Please go on"

"The quality of unclehood," said she "You don't create the role I suppose my image of a charming young robber, for you're not bad looking, uncle, you know"

Theodore blushed

"Piracy and yeggism and those things are so incompatible with one's only surviving live live-with-able uncle," said Virginia

"In 'The Babes In the Wood,'" said Theodore, "the uncle was quite that sort."

"The odd thing with us—I like living with you immensely—is that you seem

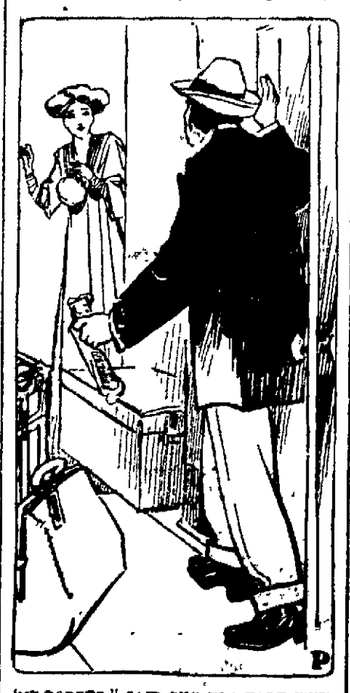

"MY ROBBER," SAID SHE IN A HALF WHISPER.

a babe in the woods more than an uncle, and I the other."

"What I wish you to understand is how honored I am to be your guardian, even though I don't deserve it."

"Oh, but you do!" said she. "And there's the Carson blood, isn't there?"

"There's the Carson blood," assented Theodore uneasily, "and the trust that blood alone couldn't confer"

(To be Continued)

Mr. and Mrs M. H. Ewing of this city are visiting at the home of Dr. Etton at West Milton.

Doings In Ohio

Live News From All Parts of the Buckeye State

Columbus, O., Aug. 13.—While on her way to Delaware to visit a brother, a young woman giving her name as Mrs. Benedict became suddenly deranged while on the B. & O. passenger train coming from Baltimore, Md., and tried to throw her 6-year-old daughter out of the car window while the train was running at a high rate of speed. She had broken the window of the coach with the child's head when she was stopped by the conductor and put under guard while several passengers in the car took charge of the child.

Frightened Boy to Death.

Dayton, O., Aug. 13.—Fright, caused by a pistol shot fired by a policeman, who was chasing the boy, was the contributing cause of the death of Joseph Kearn, which occurred from acute heart trouble. The lad and his companions hired a livery rig which they returned later than agreed upon. When the liveryman called a policeman to aid him in collecting an extra charge the boys took to their heels. The policemen there upon fired several shots

Charged With Mail Robbery.

Akron, O., Aug. 13.—Nicholas Heim, who sails under a dozen aliases, was arrested here charged with robbing mail pouches. With a check for $1,200 to W. K. Lather & Company, Cleveland, from Marshal Stewart, Ridgeway, he bought $400 worth of jewelry here on Aug. 9. When he went for the change he was arrested The police say he has robbed mail pouches in Niles Dayton, Sidney, Piqua, and also in Indiana.

Wife Locates Missing Spouse.

Tiffin, O., Aug. 13.—John W. Flick, former president of the board of trustees of the United Brethren church of Kokomo, and Mrs. W. H. Perkins, also of Kokomo, who have been living at Tiffin, O., since June 19 as husband and wife, were arrested here. Both left families in Kokomo, and the arrest was made at the instigation of Flick's wife, who arrived here.

Filled Neighbor With Lead.

Kenton, O., Aug. 13.—Elmer Twisher of McGuffey is under arrest, charged with trying to kill his neighbor, James Miller, after a trivial quarrel Twisher is alleged to have attacked Miller and shot him. Fifty shots were removed from Miller's back. He will live.

Boy Succumbs to Burns.

Canton, O., Aug. 13.—While playing Indian around a huge bonfire, which he and two other boys built in a vacant lot, Albert Potts, 8, son of Mr. and Mrs. William Potts, was burned when a can which formerly contained shellac exploded. The child died in great agony.

Fall Fatal to Woman.

Marion, O., Aug. 13—Mrs. Henry Landis, 45, living near Prospect, met death in a peculiar manner. She started down into the cellar of her home with a crock of milk and tripped and fell, breaking the crock. A piece of the broken crock cut her jugular vein.

James Checker Champion.

Sandusky, O., Aug. 13.—L. W. James of Dayton won the Ohio championship and the Cedar Point silver trophy in the checker tournament of the Ohio Checker association, which terminated at Cedar Point

Gaynor Much Better

[Associated Dailies Telegram]

New York, Aug 13.—Every report from the sick room, save one or two, has it that Mayor Gaynor is making steady progress toward recovery. The physicians who signed the five official statements concerning the mayor's condition contented themselves with registering their patient's improvement only in the most general terms. The unofficial reports emanating from the bedside of the wounded mayor were specific, even though less optimistic.

Despite their assurances that Mayor Gaynor was stronger than at any time since he fell with a bullet in his neck on the deck of the Kaiser Wilhelm, the physicians in attendance finally permitted Robert Adamson, the mayor's secretary, to make a statement concerning one feature in the development of the case which was not a part of the general scheme of optimistic conclusions.

In answer to many queries, Adamson said that the patient had been bothered more by coughing than at any time since Tuesday. This irritation of the throat had caused the physicians to renew the spraying with tincture of benzoin, which had been given in the hours immediately following the shooting.

Hundreds Dead in Floods.

Tokyo, Aug. 13.—Fully 200 persons are dead, thousands are homeless and more than 10 towns and villages have been swept away by floods that followed heavy rains throughout this district.

S. E. STRODE

BALLOONIST IS KILLED BY FALL

[Associated Dailies Telegram]

Asbury Park, N. J, Aug 13—While attempting to float from one of Johnny Mack's black hot-air balloons down to the aviation field, 6,000 feet below him, Benjamin Prince, a parachute jumper, was jolted from the crossbar below his parachute just as he cut loose from the balloon. His body, at first a black spot against the sunset, came twisting and turning toward a rose garden back of George Conniver's farmhouse, 100 yards to the west of the grandstand, and struck head first on the main branch of an apple tree, then tumbled lifeless into the garden

The young man risked the jump for a $5 bill. Prince was 21 years old, and lived with his widowed mother at Newark, N. J He came here at the beginning of the present aviation meet with Johnny Mack and Mack's wife, Dot, who jumped successfully, and another parachute performer named James Flemming, a youth slightly younger than Prince,

Flemming ascended hanging to the same balloon with Prince, and jumped successfully from a height of about 4,000 feet, a few minutes before Prince cut loose at the higher altitude to be dashed to death

There had been a whole afternoon of spectacular flights by Hoxsey and Johnstone in their biplanes, high trips by Fred Owens in his yellow dirigible and a graceful parachute drop of about 4,000 feet by Dot Mack before an assemblage that included Governor Fort, politicians and legislators from New Jersey, and a crowd of more than 10,000 to applaud the efforts of the airmen.

Only a Mask.

Many are not being benefited by the summer vacation as they should be Now, notwithstanding much outdoor life, they are little if any stronger than they were The tan on their faces is darker and makes them look healthier, but it is only a mask. They are still nervous, easily tired, upset by trifles, and they do not eat nor sleep well. What they need is what tones the nerves, perfects digestion, creates appetite, and makes sleep refreshing, and that is Hood's Sarsaparilla Pupils and teachers generally will find the chief purpose of the vacation best subserved by this great medicine which, as we know, 'builds up the whole system'

Taken to Columbus Hospital.

Angelo Donge, the Italian whose right leg was mashed just above the ankle at Trinway Friday afternoon, was taken to the Protestant hospital at Columbus on No. 3, accompanied by Dr Pomerene He has seven brothers working at Fairmont, W Va

AN IDEAL TONIC LAXATIVE

Seaver's Laxative Tonic Tablets Are a Blessing to All Sufferers from Chronic Constipation.

The glad tidings will be gratefully received by thousands of suffering women as one of the greatest blessings of the century, that at last there is now being prepared an infallible remedy for that most neglected of all ailments, CONSTIPATION.

A relief and positive cure is within the reach of every sufferer and a fair trial may be had for the small sum of 25 cents.

A single box of Seaver's Laxative Tonic Tablets will convince any fair-minded person that the remedy they have looked for in vain is now to be obtained at C. E. Anderson's Drug store.

These wonderful little tablets produce results right from the first and in an incredibly short time the functions of the bowels and liver will be found working in the manner that nature intended they should.

Try a box of Seaver's Laxative Tonic Tablets with the understanding that if no relief is obtained your money will be refunded as cheerfully as you paid it.

Big Picnic Today at McGuire's Grove

A more perfect day for a picnic could not be found on the calendar, and the members of the county granges made the most of the day's beauty Saturday, when they gathered at McGuire's grove north of this city for their big picnic Saturday

S. E. Strode, secretary of the Ohio State grange, was present and made the initial speech of the day. He dealt with subjects near and dear to the hearts of the grangers, and he had the earnest attention of everyone of the picnickers during the entire time he spoke.

The members of the Oak Grove grange sang the opening ode which was followed by the invocation by Rev. McCrea.

Miss Dora Leavengood, Pauline Mizer, Wm. Sheneman and Roland Roberts recited interesting readings.

Misses Bertha McFarland and Mable Adams very beautifuly sang a duet

Instrumental music, was furnished by Messrs Bowen, Thompkins and Schumaker.

Games and various other amusements were indulged in and everyone says that they enjoyed the day extremely

FIVE KILLED IN CRASH

Logansport, Ind., Aug 13 — Five persons were killed and two were seriously injured when a passenger train on the Chicago & Erie railroad hit an automobile at a crossing one mile east of Rochester, Ind The dead Mrs. John Eckert, Miss Agnes Eckert, Miss Anna Wagner, Mrs. John Kelp, Charles Lambert

CASTORIA
For Infants and Children.
The Kind You Have Always Bought
Bears the Signature of Chas. H. Fletcher

Miss Eva Baumgarner returned to her home last evening after spending a week visiting relatives at Uhrichsville and Philadelphia

Woman's Power Over Man

Woman's most glorious endowment is the power to awaken and hold the pure and honest love of a worthy man. When she loses it and still loves on, no one in the wide world can know the heart agony she endures. The woman who suffers from weakness and derangement of her special womanly organism soon loses the power to sway the heart of a man. Her general health suffers and she loses her good looks, her attractiveness, her amiability and her power and prestige as a woman. Dr. R. V. Pierce, of Buffalo, N.Y., with the assistance of his staff of able physicians, has prescribed for and cured many thousands of women. He has devised a successful remedy for women's ailments. It is known as Dr. Pierce's Favorite Prescription. It is a positive specific for the weaknesses and disorders peculiar to women. It purifies, regulates, strengthens and heals. Medicine dealers sell it. No honest dealer will advise you to accept a substitute in order to make a little larger profit.

IT MAKES WEAK WOMEN STRONG, SICK WOMEN WELL.

Dr. Pierce's Pleasant Pellets regulate and strengthen Stomach, Liver and Bowels.

FARE $2.50 DAILY BETWEEN

CLEVELAND AND BUFFALO

"City of Erie" On the Palatial Twin Steamers of the Lakes "City of Buffalo"

Lve. Cleveland 1:00 P. M. Arr. Buffalo 6:00 P. M. STANDARD TIME Lve. Buffalo 10:00 P. M. Arr. Cleveland 7:00 A. M.

Connections made at Buffalo with trains for all Eastern and Canadian points; at Cleveland for Toledo, Detroit and all points West and Southwest.

Tickets reading over L. S. & M. S. Ry. or N. Y., C. & St. L. R. R., will be accepted on this Company's Steamers without extra charge.

Ask Ticket Agent for tickets via C. & B. Line. Send 2c for handsome illustrated booklet.

THE CLEVELAND & BUFFALO TRANSIT CO., W. F. Herman, G. P. A., Cleveland, O.

Daily — Between Cleveland and Cedar Point — Daily

Don't Fail to take a ride on the all-steel constructed, fastest, safest twin-screw steamer on the Great Lakes—

STEAMER EASTLAND

FARE $1 FOR ROUND TRIP

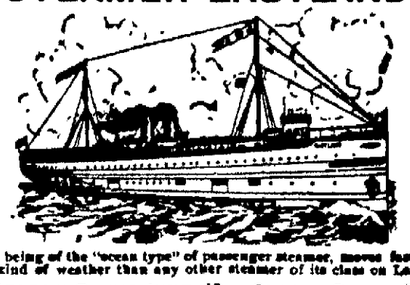

FIVE HOURS AT THE POINT

The EASTLAND, being of the "ocean type" of passenger steamer, moves faster and smoother in any kind of weather than any other steamer of its class on Lake Erie.

SEASON OPENS JUNE 18. CLOSES SEPT. 7.

Leave Cleveland	8:30 A. M.
Arrive Cedar Point	11:45 A. M.
Leave Cedar Point	4:30 P. M.
Arrive Cleveland	7:45 P. M.

Free Dancing on Board. Connections made and Through Tickets sold to all points, Rail or Water. The Eastland Navigation Co. Cleveland, O.

ON INLAND SEAS

THE COAST LINE TO MACKINAC

YOUR VACATION TRIP

IN arranging your summer vacation be sure that part of it, at least, is spent on the Great Lakes. It is the most pleasant and economical trip in America and you will enjoy every minute. All the important ports of the Great Lakes are reached regularly by the excellent service of the D. & C. Lake Lines. The ten large steamers of this fleet are of modern steel construction, propelled by powerful engines and have all the qualities of speed, safety and comfort. The United Wireless Telegraph Service used aboard.

Tickets reading via any rail line between Detroit and Buffalo, Detroit and Cleveland are available for transportation on D. & C. Line Steamers in either direction.

The D. & C. Lake Lines operate daily trips between Detroit and Buffalo, Detroit and Cleveland, four trips weekly between Toledo, Detroit, Mackinac Island and way ports, and two trips weekly between Detroit, Bay City, Saginaw and way ports. A Cleveland to Mackinac special steamer will be operated from June 25 to September 10, leaving Cleveland direct for Mackinac, stopping at Detroit enroute every trip and at Godench, Ont., every other trip.

Special daylight trips between Detroit and Cleveland during July and August.

Send 2-cent stamp for illustrated pamphlet and Great Lakes map.

Address L. G. LEWIS, G. P. A., DETROIT

P. H. MCMILLAN, PRES. A. A. SCHANTZ, Gen. Mgr.

Detroit & Cleveland Nav. Co.

NEWSPAPER ARCHIVE®

THE COSHOCTON DAILY AGE

FOUNDED 1826

Published Every Evening except Sunday by

THE AGE PUBLISHING COMPANY

Selby Building, Coshocton, Ohio.

Subscription Rates

By mail, 25 cents the month; 100 [illegible]; $2.00 the year; payable in advance. Paper discontinued when time expires without exception.

By carrier, 10 cents the week delivered in any part of Coshocton or suburbs.

Subscribers will greatly facilitate the delivery of The Age by immediately reporting any irregularity to the circulation department.

Representatives

ROBERT TOMBS
115 Nassau St., New York City

ALLEN & WARD
112 Dearborn St., Chicago.

Entered at the Postoffice at Coshocton, Ohio, as second-class matter.

Both Phones No. 182.

Member of Ohio Select List of Daily Newspapers

The Daily Age's Circulation is certified by the Association of American Advertisers

THE SHOOTING OF MAYOR GAYNOR

Not since the assassination of the lamented McKinley has the country been so aroused as it has by the vicious attack upon Mayor Gaynor of New York. He was shot down by one of the very class he has most befriended. Not for years in New York have the interests of the common people been so ably defended as by Mr. Gaynor—and it was one of the common people who struck him down. These vicious attacks on our public men are a sad commentary on our boasted system of government. The Toronto, Canada, Star voices the opinion of the foreign on-looker in the following vigorous style:

But after all due allowance for the bitterness of a man sudly deprived of his livelihood, there is something ominous in the readiness with which a man having a grievance in the United States flies to the pistol. A list of political assassinations, which includes Lincoln, Garfield, and McKinley, is appalling. Akin to these crimes is the practice of lynching, showing not only a lawless spirit but a lack of confidence in the law.

It is true that the impulse of a crank or a man of violent and reckless temper cannot be controlled. It is true also that such a man has in his hands the malign power of cutting off a career of great usefulness. It is not always true, however, that he effects the object at which he aims. The slayer of Lincoln thought that he was avenging the South. He murdered one of the best friends of the South, the man who was best fitted, by temper and wisdom, to bind up her wounds and make the Union a union of hearts. So it is in the case of Gaynor's assailant. The workingman perhaps more than any other man is the loser by misgovernment, and an occasional hardship such as Gallagher endured is not to be compared with the loss which he and his comrades suffer through such evils as Gaynor was attacking, through grafters high and low. It is the policy of the heelers, for whom New York is notorious to rob the poor man of a whole loaf and give him back a slice in the form of a political job. Gaynor has been pursuing exactly the opposite policy.

* * * * * *

THOMAS CALHOUN.

The people of Coshocton county feel a personal loss in the death of Tom Calhoun, whose end came in so tragic a manner in a railway accident Friday evening. Mr. Calhoun was a Coshocton county boy who by merit and hard work had lifted himself to a place of high esteem in the community. Born on a farm and knowing all the hardships of farm life, he had determined to be a lawyer. He worked his way through college and the state law school and a year ago came back home and hung up his shingle. As evidence of the confidence felt in his ability the Republican party gave him by unanimous vote the nomination for prosecuting attorney and his friends felt confident of his election. The Age feels a personal loss in his death, for while he was still a school boy, Tom was correspondent for The Age from Center Valley and kept it up till recent years. A clean, honorable, upright young man, his going leaves a void that will be hard to fill in the hearts of his friends.

* * * * * *

A CABINET CHANGE.

There is talk in the political centers of the east that Secretary Ballinger is to retire from President Taft's cabinet and that William Oxley Thompson, president of the Ohio State University is to be the new secretary of the Interior. There has been so much dissention and discussion over Sec'y. Ballinger that we believe the manly thing for him to do is to retire from the cabinet where his presence has undoubtedly been embarrassing to the president who however has manfully stood by his appointee. While Ohio would dislike giving up President Thompson who has made the State University leap forward as it never did before, yet Ohio will make the sacrifice for the good of the nation, for a better man for the position than Dr. Thompson could not be found.

* * * * * *

Been to Chautauqua yet? It is starting in splendid fashion and indications are that you should not miss a single number.

* * * * * *

Rah, rah. The new Wheeling passenger station is finished, almost. Now that is something like it.

* * * * * *

Don't let the fact that dog days are here, make you hesitate about the bath tub. Tonight's tub night.

* * * * * *

If you want to know just how good Coshocton really is, go away from home for a few days.

* * * * * *

If Alice were like her distinguished papa, she would long ago either [illegible] the cigarette charges or had a lot of candidates for the [illegible]

When you go away for the summer be sure to have The Daily Age mailed to you. Address changed as often as necessary. Leave order with your news dealer, or send direct to The Daily Age circulation department.

REPUBLICAN TICKET

Governor,
WARREN G. HARDING
of Marion.
Lieutenant Governor,
FRANCIS W. TREADWAY
Of Cuyahoga.
Secretary of State,
GRANVILLE W. MOONEY
Of Ashtabula.
Treasurer of State,
R. W. ARCHER
Of Belmont.
Attorney General,
U. G. DENMAN
Of Lucas.
Judges of Supreme Court,
AUGUSTUS N. SUMMERS
Of Clark.
WILLIAM B. CREW
Of Morgan.
Clerk of Supreme Court,
JOHN S. McNUTT
Of Columbiana.
Dairy and Food Commissioner,
RENICK W. DUNLAP,
Of Ross
Board of Public Works,
GEORGE H. WATKINS
Of Scioto.
Schoo Commissioner,
JOHN W. ZELLER
Of Hancock.

U. S. Senator (Second Term)
CHARLES DICK
Of Summit

Congress
GEN. A. B. CRITCHFIELD

Senatorial
WILBUR H. PHILLIPS
Tuscarawas
ALBERT E. PITT
Guernsey

Representative
C. W. MASTON
Auditor (Second Term)
WALTER J. WINTERS
Treasurer
R. C. DARNES
Sheriff (Second Term)
A. C. McDONALD
County Clerk,
R. M. TEMPLE, JR.
Recorder
J. E. WRIGHT
Prosecuting Attorney
THOMAS M. CALHOUN
Surveyor
E. B. WRIGHT
Coroner
DR. R. K. MERRIAM
County Commisioners
WILLIAM H. CRAWFORD
SMITH JONES
LEWIS WATERS
Infirmary Directors
JAY ABBOTT
ROBERT GREER
CHARLES E. WELLS

SAYS UNCLE HIRAM

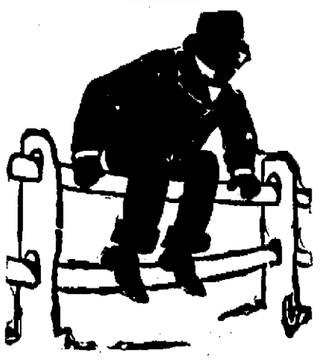

Well, I've come to the conclusion that ef Senator Dolliver can get along without Coshocton, we can get along without him. Dinged ef it warnt close to being Friday the 13th this month again.

We make brick ice cream at Pentels. Plain or fancy. Both phones.

WHO WANTS HAIR?

Who Wants to Get Rid of Dandruff? Read These Letters.

On March 25, 1910, E. A. Widman, 8 Norfolk-st., Newark, N. J., wrote: "My hair was falling out and my head was full of dandrud. Since ueing Parisian Sage the dandruff has disappeared and now have quite a growth of new hair."

On April 2, 1910, Mrs. R. M. Worden, 5 St. James-ave., Holyoke, Mass. wrote: "Parisian Sage is the best hair dressing I ever used. It gave my hair life and a gloss which no other dressing ever did, besides stopping it from falling out. It is the only dressng for up-to-date women."

March 24, 1910, Mrs. J. C. Ketcham, 4 Chester place, Bangor, Me., wrote: "My husband, J. G. Ketcham, was troubled with dandruff which caused his hair to fall out, and your Parisian Sage has freed the scalp from dandruff and given a natural gloss to the hair. No money could persuadge him to be without it."

Parisian Sage is guaranteed by C. E. Anderson to cure dandruff, stop falling hair and itching scalp in two weeks, or money back. It makes hair grow lustrous and luxuriant. It is a delightfully refreshing hair dressing, cooling the scalp, and will immediately banish all odors. Large bottle 50 cents at druggists everywhere, and at Anderson's drug store.

SISSON'S PUNCTUMS

Has a Way of "Coming Back."
(Atlanta Constitution.)

Uncle Joe has taken the count so often the onlookers of the political prize-fighting game will be wary of the prediction of Colonel Nelson, of Kansas, that Cannon is down and out.

Away With Such a Pipe Dream.
(Chicago News.)

What a fine country this would be if our leading politicians spent as much time, energy and money in serving their country as they now expend in defending themselves!

Honesty Doesn't go in Windy City.
(Philadelphia Inquirer.)

If Jack Johnson has serious designs on that aldermanic job out in Chicago he had better keep to himself his brags about being honest.

No "Chaser" With Uncle Joe's.
(Chicago Journal.)

Iowa Republicans "damned with faint praise" the Administration. Speaker Cannon may reciprocate—but not with "faint praise."

Oh, Curses—Several of Them.
(Springfield Union.)

Now that John D. Rockefeller is taking whisky baths we expect to see Chancellor Day come out as a red-hot anti-prohibitionist.

With All His Weight Back of It.
(Boston Globe.)

President Taft persists that he wouldn't use his little finger to get Mr. Ballinger out although some think he ought to use his foot.

Is True To Its Name.
(New York World.)

Perhaps the Roosevelt, Commodore Peary's ship home from the pole, took fire by chafing at inaction in a warm climate.

Doc Has Heard of Harry Thaw.
(Atlanta Georgian.)

Dr. Crippen is said to be in no hurry to get a lawyer. Perhaps he is afraid a brainstorm might be prescribed for him.

But What Is "Kill the Umpire.?"
(Denver Republican.

In Esperanto "three strikes" is "tri frumpano." Even the mild Mr. Casey would not have stood that from the umpire.

Some Class to American Patriotism

Tim Roodruff says his job of Republican State Chairman is a thankless one, but he may take it again. You could pack the American disinclination to take thankless political jobs in the smallest suit cases—New York Mail.

Well, T. R. Once Held It Down

What with cocktail yarns about Mr. Fairbanks and the stories told about Sunny Jim Sherman to Senator Gore, it seems that the Vice Presidential office is becoming a pretty strenuous job.—Milwaukee News.

On To Washington Positively Impossible

Colonel Bryan ought to be on enthusiastic advocate of good roads. All that he has traveled on his way to office have been rocky.—St. Louis Dispatch.

Didn't Require Third Degree to Make 'Em Tell

If Senator Crane came out West to ascertain what the people are saying about standpatism it didn't take him long to find out.—Kansas City Star.

A Little Too Hot To Handle

The President says he is keeping his hands off New York. He might well, after the way the Colonel burned his fingers there.—San Francisco Chronicle.

WOMAN IN THE EXPOSITION WORLD.

DAINTY displays of woman's handiwork form a prominent exhibit feature of the Ohio State Fair. Liberal premiums are offered, and the competition is quite keen. Last year some 400 exhibitors were enrolled in the women's department, and at the coming exposition, to be held in Columbus Sept. 5, 6, 7, 8 and 9, this number will easily be surpassed. A feature of this department is the daily domestic science lectures. Monday, Sept. 5, has been designated as Women's Day at the Ohio State Fair, on which date the fair sex will be admitted for 25 cents.

Doc is Certainly Getting His

If Dr. Cook is actually driven to hide himself in Brooklyn even Peary ought to be satisfied with his punishment.—Detroit Free Press.

A Little Out of Neck's Line

Speaking of sarcasm, Nick Longworth has been asked to serve as judge at the Washington baby show.—Philadelphia Telegraph.

Carnegie Medal Is Sure Due Him

James J. Jeffries, defeated, is a remarkable man. He has "nothing more to say," he insists.—Atlanta Journal.

SAGE OF THE AGE

Ohio has 40 million dollars invested in automobiles; no wonder we have to dodge.

Provided the physicians don't get to quarreling, Mayor Gaynor has a good chance to pull through.

"The South is the land of plenty" says a Jacksonville paper: wonder if this refers to green canteloupes?

The Earle Stock Co. is proving to be a first class bunch of entertainers.

William Jennings Bryan declined to come to Coshocton; maybe its just as well.

Sunday promises to be a record-breaker at Chautauqua.

DEAFNESS CANNOT BE CURED

by local applications, as they cannot reach the diseased portion of the ear. There is only one way to cure deafness, and that is by constitutional remedies. Deafness is caused by an inflamed condition of the mucous lining of the Eustachian Tube. When this tube is inflamed you have a rumbling sound or imperfect hearing, and when it is entirely closed, Deafness is the result, and unless the inflammation can be taken out and this tube restored to its normal condition, hearing will be destroyed forever; nine cases out of ten are caused by Catarrh, which is nothing but an inflamed condition of the mucous surfaces.

We will give One Hundred Dollars for any case of Deafness (Caused by catarrh) that cannot be cured by Hall's Catarrh Cure. Send for circulars, free.

F. J. Cheney & Co., Toledo, O.

Sold by Druggists, 75c.

Take Hall's Family Pills for constipation.

For expert plumbing at reasonable prices. Call C. A. Brode, either phone.

TEN YEARS AGO

From The Age of Aug. 13, 1900.

Arrangements for the celebration of Labor Day were completed by Trades council at a special meting held in the Almack building. They provided for one of the greatest days in the history of the city. There will be a big parade which will start at 9 o'clock on Second-st., in which the members of all the local labor unions will march. There wil be four bands. James A. Stewart, president of the Trades council and president of the Sixth Sub district of the United Mine Workers of Ohio, will make an addres and Mayor Cassingham will deliver the address of welcome.

At a meeting of the retail grocers held Thursday evening it was decided to close their stores at 7 o'clock, standard time, each evening except Monday and Saturday evenings, same to take effect Tuesday, Aug. 14.

Archie Clark has a mashed nose and a pair of beautiful black eyes as the result of an accident Monday afternoon. Mr. Clark was in a pasture field on the Brown farm looking at a horse and had lifted the animal's foot to discover the cause of its lameness when it was bitten by a fly. The horse raised its foot suddenly striking Mr. Clark in the face. His nose was mashed and the flesh above one eye was torn.

A jolly party of Coshocton men, employes of the Houston Hay Axle works, are encamped on the Shaw Speckman farm near Bowman. They have a beautiful spot for a camp and are enjoying the time.

A number of persons residing on the south side of Walnut street are relaying sidewalks. Work on the north side was started some time ago.

Egyptian Maxims.

An Egyptian papyrus which dates back to about 4000 B. C. has the following injunctions: "Calumnies should never be repeated." "Guard thy speech before all things, for a man's ruin lies in his tongue." The wise men of the race early learned good sense.

GRANITE QUARRIES

A. Cochran, the marble dealer, has just returned from a delightful trip to the marble quarries of New England. He went via Niagara Falls and Montreal and then dropped down from the Canadian city, into Vermont.

"I think I saw enough granite and marble to pave every street in the state of Ohio" he said in relating his experiences to an Age reporter. The quarries are enormous affairs and the blocks of granite and marble taken out are in some instances enormous.

GREAT LAKES MAP

Send For Interesting Vacation Literature.

The D. & C. line, which operates daily steamer service between Detroit and Buffalo, has published a pamphlet containing the largest map of the Great Lakes, showing routes to all summering places. You should have one to plan your vacation. A request with two cent stamp enclosed will bring it. Write now. Detroit & Cleveland Navigation Co., Detroit, Mich.

AN OLD-TIME PRESCRIPTION

in a modern product. From time immemorial sage and sulphur have been used for the hair and scalp. Almost every one knows of the value of such a combination for darkening the hair and making it grow. In olden times the only way to get a hair tonic of this sort was to brew it in the home fireplace, a method which was troublesome and not always satisfactory. Nowadays almost every up-to-date druggist can supply his patrons with a ready to use product, skillfully compounded in perfectly equipped laboratories. Such a preparation is Wyeth's Sage and Sulphur, which is sold by all leading druggists for 50c. and $1.00 a bottle, or which is sent direct by the Wyeth Chemical Company, 74 Cortlandt St., New York City, upon receipt of price.

For Sale and recommended by Siegrist & Williams.

This is the standard separator of the world.

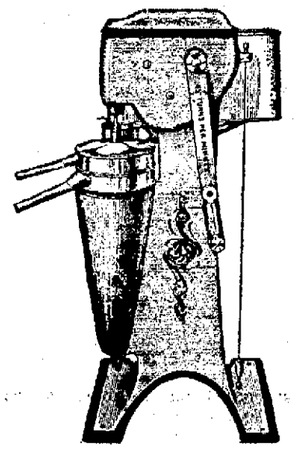

The Sharpless Tubular. The cleanest skimmer, simplest constructed, most easily washed and assembled, and by far most durable, lasts twice the life of any other separator.

See us for particulars and trial contract.

Cosh. Hdw. Co.

TRY MILD-LAX IT SERVES YOU RIGHT

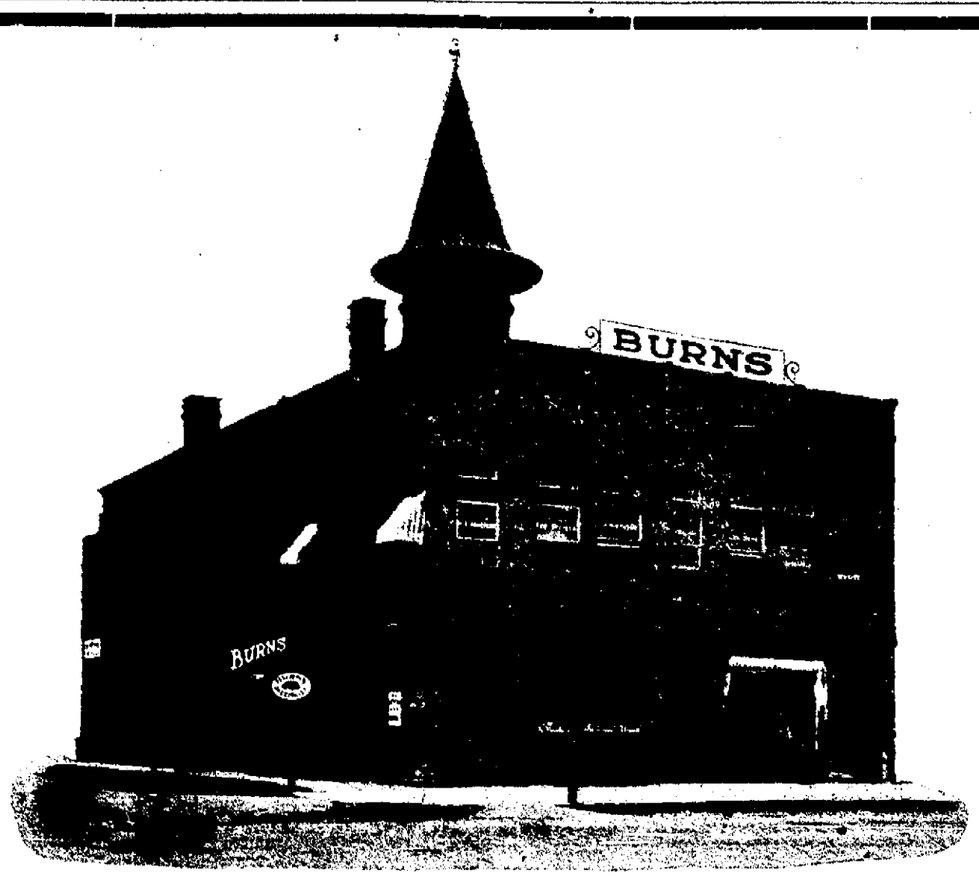

THE BURNS' BLOCK

Showing location of the new office of Wm. Burns, Eye Specialist. His new quarters are completed and he will hereafter devote his entire time to examination of the eyes.

Commercial National Bank

COSHOCTON, OHIO

Capital, Surplus, and Profits, $140,000.00

A Strong Directory makes a Strong Bank.

Directors.

J. W. CASSINGHAM
E. L. LYBARGER
C. B. HUNT
DAVID DAVIS
M. G. HACK
JOHN LORENZ
S. WORTH RICKETTS
LOUIS BRENDEL
JOHN H. HAY

Officers:

J. W. Cassingham, President
E. L. Lybarger, Vice president
J. M. Maylone, Cashier
C. H. Magruder, Assist. Cashier

Savings Department Open Saturday Evenings, 6:30 to 8.

Walker & Lawrence
"A Good Place To Buy Good Shoes"
ALL OXFORDS REDUCED

NEWSPAPER ARCHIVE®

IS AN IDEAL SUMMER RESORT

Cedar Point a Place for Rest and Recreation

IS SITUATED ON LAKE ERIE

Natural Forests and Cultivated Parks and Long Stretches of Beach Make Cedar Point a Favorite Watering Place For Summer Vacationists. Her Scenic Beauty the Admiration of Travelers and Students of Nature.

It is in the golden summer time that the inclination to relax becomes too strong to be resisted, when the buds have blossomed and all nature is aglow, when the days are golden and the nights a glory of moonlight and of starlight; it is then that nature's playtime begins, that mankind shakes off the dull round of duty, work becomes a burden and one's whole being cries out for rest and

BOARDWALK AND BATHING BEACH AT THE POINT.

recreation. Lake Erie tosses shoreward its masses of snowy foam, the hills and mountains stand majestic and the whole country is a dream of beauty. Each has its own attraction, but to Ohio and its sister states, as well as every section in the great and growing central portion of the Union, Cedar Point on Lake Erie appeals to all as the ideal place for rest and recreation. Cedar Point on Lake Erie is today recognized by the most discriminating tourists as the leading summer resort of the great middle west, and takes equal rank with the more famous resorts elsewhere. Cedar Point is situated on a beautifully wooded peninsula, eight miles in length, lying between Lake Erie and Sandusky bay. It has modern hotels, and restaurants offering service far superior to that ordinarily found at summer resorts, and a diversified number of inviting and pleasing at-

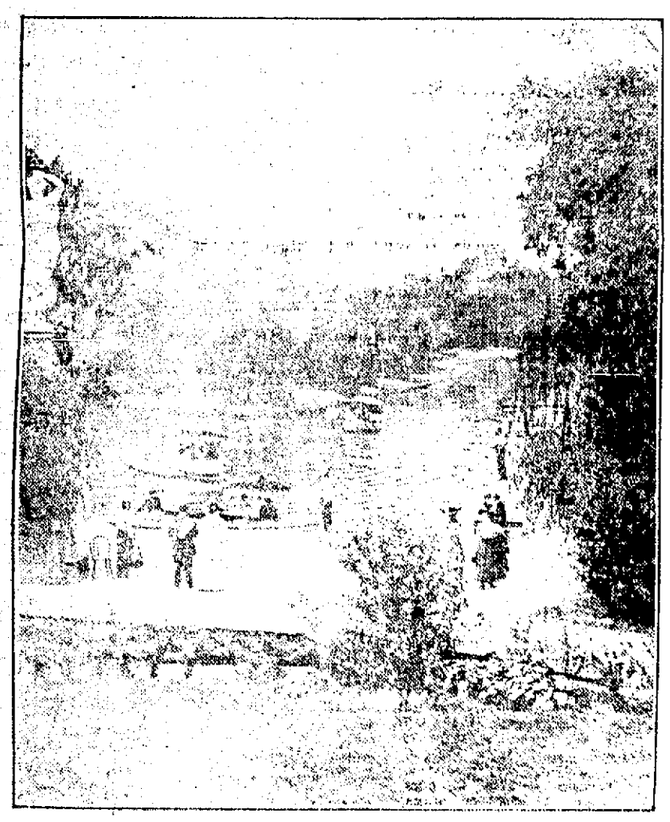

BEAUTIFUL LAGOON AT CEDAR POINT.

tractions for the entertainment and amusement of the hundreds of thousands of visitors. The resort, though unusualy easy of access, is at the same time sufficiently distant from the noise, heat and dust of the city to guarantee a vacation of the rejuvenating kind that equips one for the strenuous demands of business life. For eight miles along its eastern shore extends the most perfect bathing beach in the world, famous even in early history, for here the untutored Ogontz was wont to journey after the strenuous life of the trail and chase to recuperate in the wooded shores and enjoy the refreshing waters of the mighty inland sea. The magnificent natural forest and cultivated parks are features possessed by no other watering place in such variety and extent. Although most graciously endowed by nature, the management of Cedar Point realized that scenic beauty alone would not satisfy the demands of the modern tourist and has lavishly expended enormous sums in permanent improvements, until today Cedar Point on Lake Erie stands lofty and alone the absolutely one spot on the Great Lakes where every desire of the pleasure seeker may be gratified—in fact as well as in name a *perfect* summer abiding place. The bathing beach, beyond question the finest in the world, is the unceasing delight of every visitor, young and old. Waves for miles here wash the clean white sand which slopes so gradually that without danger of going beyond his depth one may wade out hundreds of feet, breasting the breakers and sporting in the surf, and no more inspiring sight can be witnessed than the frolic of the thousands who daily seek the blue waters of the lake during the bathing hours. The beach is the natural playground of children, and parents are warranted in feeling absolutely assured of their safety. The three-mile ride across beautiful bounded admiration. A fine view is afforded of Sandusky harbor, with its immense shipping interests and docks, while Cedar Point, in its mantle of green, in the distance stands sentinel-like, guarding the bay. This summer city has its own electric light plant, waterworks, custom house, and operates its own fleet of Sandusky bay is one of the everlasting delights of a trip to this ideal resort and fills the tourist with unsteamboats. The fact that thousands of people come to Cedar Point year after year and never tire of it is the strongest possible testimonial of its attractiveness as the "Queen of American Watering Places."

Modest Diplomat at Play.

Assistant Secretary of State Adee knows how to enjoy life in Washington, even though the thermometer may be close to 100. During office hours he keeps the international affairs of the nation running in a smooth channel. Then he closes his roll-top desk and mounting a bicycle rides to the brink of the Potomac. Soon, clad in a costume which suggests the term "back to nature," he is peacefully paddling up the river. Mr. Adee spends nearly all the hot late afternoons and evenings canoeing. It would be difficult to recognize in the tanned paddler in abbreviated costume the dignified official, who earlier in the day had been talking with diplomats about protocols and conventions.—Washington Letter In Brooklyn Eagle.

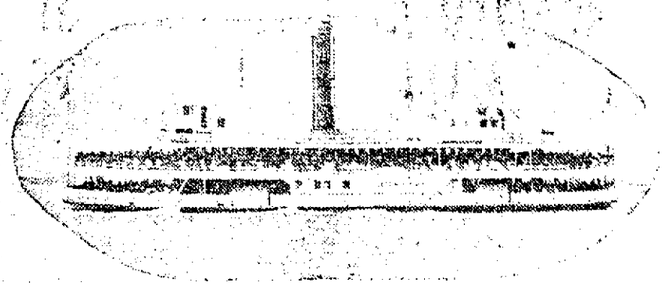

STEAMER G. A. BOECKLING FLYING IN SANDUSKY BAY.

NOTICE K. OF P.

All members of the K. of P. lodge will please assemble at Castle Hall Sunday morning, Aug. 14 at 10 o'clock or in time to catch Pennsylvania train No. 18 to attend the funeral of Brother Thomas Calhoun which is to be held at West Lafayette at 1 p. m.

L. N. Glauque, C. C.,
L. O. Dawson, K. R. S.

National Conservation Congress at St. Paul Sept. 5-9

WOMEN'S CLUBS TO ATTEND

St. Paul, Minn., Aug. 13.—The National Conservation Congress in St. Paul, Sept. 5 to 9, is not to be greatly a man's affair. The women of the country are going to have a great deal to say on the great question and they will be represented in the congress by some of the best known members of their various clubs.

Thomas R. Shipp, secretary of the congress, has received letters from woman in all sections of the country asking for information. He has been informed by presidents of several of the organizations of the appointment of delegates. Among the organizations to be represented are the General Federation of Woman's Clubs, of which Mrs. Philip N. Moore of St. Louis, is president; the Daughters of the American Revolution, Mrs. Mathew T. Scott, Bloomington, Ill., president-general and the Woman's National Rivers and Harbors Congress of which Mrs. Hoykle Tomkies of Shereveport, La., is president.

The woman's club of every state has been requested to send delegates and if many comply there will be a large gathering of women in St. Paul. Arrangements are now being made to have the Minnesota chapter of the D. A. R. and the Minnesota Woman's Club act together in welcoming and entertaining these delegates. The only woman on the regular program is Miss Mabel Beardman of Washington, who is to speak on "Conservation, the Principle of the Red Cross." This does not mean however that the other women will not be permitted to take part in the discussions. They will have their say as well as the men. Headquarters for the women delegates will be set aside in the ew St. Paul hotel.

Mrs. Amos G. Draper of Washington is to present the report of the D. A. R. conservation committee and Miss Mary Lafon, of Louisville will present the Woman's National Rivers and ailrbors' Congress report. Mrs. I. V. Sheath of Ohio is to present the report of the waterways committee of the federation.

How Big Shows Advertise

Big railroad shows are conducted with wonderful system nowadays, more so than any one would dream of were he not given an insight into their workings. They, like the railroads and all great corporations, are conducted on perfect business lines, and neither the railroads or other corporations have anything "on them" when it comes to perfection in business methods or results. Unlike the days of old, their present advance system, too, is unique and fascinating to follow by a close observer. There is an immense territory to cover and a stupendous amount of work to be accomplished daily, with a constant race against time. The general agent, who plans and watches everything in advance, the railroad contractor, who chooses only good towns and routes the show, and the local contracting agents are all in the skirmish line as it were, and each in turn helps to pave the way. Then the real fighting machines, like the famous army in the huge wooden horse of Troy—the palatial advertising cars, each loaded with men—the fighting men—come booming into town. Advertising cars—it costs a mint to run them—with their able, clear-headed managers, clever newspaper men and a corps of bill posters, programmers, route riders and lithographers, all experts, with tons of beautiful printing, pictures, etc., in endless variety, and—"boom," the battle is on! So great, as a rule, is the result and so completely do they enthuse the people both in city and rural districts, that before the last wave of interest and excitement has receded, the show has arrived. Then labor of all kinds and shopping has largely ceased, schools often closing for the day at least, that all may enjoy a holiday (part of the sights are free, too,) which, if not granted, would be taken, anyway; so, "why not, Bill?"

So powerful a magnet, indeed, has this advertising, in its clever and diversified forms, proven in this country that chronic loafers and town pariahs have been known to hunt work to earn show money, and there have been instances where shiftless people have pawned household articles of value to "raise" the price of a couple of tickets. The people will go, that's a cinch. Do the shows deserve it? That's a question. Some do, that's an axiom. These latter are the educational ones, the clean ones, the good ones. Such shows are always well patronized and justly so. There is one now advertised to show here. It is a new one, a Wild West Show, most thoroughly advertised by able and popular agents who in the past have been connected with good shows only, and crews exceptional for their ability, cleanliness and deportment.

The newspapers in the communities where this show has exhibited, say it is a big and surprisingly good one. It is Jones Bros.' Buffalo Ranch Wild West and is to show at Coshocton, Wednesday, August the seventeenth.

It looks good to us. Are you going?

Preparing for the Saint Paul Convention of the Conservationists

MINNESOTA STATE CAPITOL AT ST. PAUL, IN THE WEST WING OF WHICH THE CONGRESS HAS TEMPORARY OFFICES.

1. PRESIDENT TAFT, WHO WILL SPEAK ON THE OPENING DAY.
2. JAMES J. HILL, WHO WILL ADDRESS THE CONGRESS ON SOIL CONSERVATION.
3. HENRY WALLACE, OF THE COUNTRY LIFE COMMISSION, A PROMINENT SPEAKER.

Plays and Players

The stock companies are using "Glorious Betsy."

A stock company in Pittsburg has been reviving "Jane Eyre."

Owen Davis has written a new play called "The Woman With a Soul."

Lulu Glaser will star under the management of the Shuberts in "The Girl and the Kaiser."

When Joseph Howard is starred in "The Goddess of Liberty," Violet Seaton will be the prima donna.

Joe Welch will star in "The Land of the Free," by Wm. C. DeMille, under the management of Cecil DeMille.

The all-star cast of "The Mikado," which was such a success in New York, may make a short tour in September

J. R. Stirling, who made Rose Melville famous in "Sis Hopkins," will star Felix Haney if he can find a suitable play.

Clyde Fitch's last play "The City" with Tully Marshal and Walter Hampden in the cast, will begin its season in Cleveland on Labor day.

John Flood and Scott Cooper, both Baltimore favorites of the Albaugh stock days, have been engaged for "The Penalty," in which Hilda Spong and Arnold Daly appeared last season.

"Ten Nights in a Bar Room" Tonight

"Ishmael," presented by The Earle Stock, last night pleased a packed audience. Again the entire company displayed their ability in a charming manner.

Tonight "Ten Nights in a Bar Room" will be the offering and it is needless to say that another packed house will greet this strong temperance drama. The Earle Stock has left a good taste with the theatre patrons and it is safe to say that they shall always receive large houses in the future when playing here.

Company "F" Will Hold a Reunion

The members of Company F, 17th regiment, O. N. G. who were called out during the Spanish-American war, will meet at the city hall tomorrow evening at 5 o'clock to select the time and place for a big reunion to be held this fall.

Knight Templars Home from Chicago

Mr. and Mrs. L. P. Burt, Mr. and Mrs. J. W. Porter and Mr. and Mrs. Ed Hunter arrived home on No. 30 Friday night after attending the Knight Templars' conclave at Chicago. Ernest Higgins and T. H. Turner will arrive home tomorrow. Mrs. Turner will remain in Chicago for a visit.

The Knights who arrived home last night report a grand time. "It was especially gratifying to be from Ohio," said L. P. Burt, "for Ohio lead the parade and had the biggest delegation. It was an inspiring sight to lok down Michigan avenue and gaze upon the sea of waving plumes for three miles."

BE NATURAL.

Don't try to be somebody else. You were made with a face and a voice and a character not quite like anybody's else, and your manner ought to be your own. It will be sweeter and more attractive for being natural.

SENATOR BROWN ABLY DISCUSSED INCOME TAX

Norris Brown, United States Senator, "the gentleman from Nebraska," held a large audience of Coshocton Chautauqua goers spell bound Friday evening in the big auditorium when he told in detail the history of the foundation of the United States constitution and of the many amendments which have been passed and those that have been handed into the hands of the "judiciary committee" of the senate which Senator Brown called the "biggest grave yard in the United States."

Senator Brown is a very ordinary appearing man and can lay no claims to the title of orator. He appeared on the stage Friday night dressed in very unconventional clothes, wearing a silky black coat, a white shirt a low collar and a black string necktie. He possesses a wonderfully strong face—big square jaw and a mouth that is at the same time pleasant and stern. He is a man who makes friends.

Senator Brown told of the big Philadelphia convention held just after the revolutionary war and said that "the corner stone of this country was laid at that convention."

He told of the bitter struggle between the factions of the convention. How some wanted state supreme and nation subordinate while others wanted nation supreme and state subordinate. He said that "there were men of giant intellect there to build a new government and how well they did in their work ninety million people will testify. He told of the difficulties encountered by these men and how after three long months of conflict and nothing had been done a man arose in the convention one day and started to put a motion that the convention adjourn without forming the constitution. How that wonderful patriot, Benjamin Franklin arose from his seat on hearing the motion and walked to the platform by the side of George Washington and prayed to God that the convention should not adjourn until their goal was reached. "And his prayer was answered" said Senator Brown "and that motion was never put before the convention.

Arriving to the real subject of the evening, the income tax, by telling in outline of the amendments made to the constitution, he said that one of the most important bills ever brought before the senate was the income tax of which he was the author. The income tax bill provides for the power of taxation of income when the needs of the government require it.

Senator Brown said that his bill when introduced before the last senate was placed in the hands of the "judiciary committee" where he said everything was sent that was never expected to be heard from again. Mr. Brown said he went to Senator Clark, of Wyoming, a member of the committee and asked him to pass on the bill. Clark told him that he was too busy and couldn't possibly get to it. He received practically the same answer from Senator Aldrich, who Mr. Brown said is the "general manager of the United States."

Mr. Brown then went to the president who ordered the bill passed upon by the judiciary committee and sent back to the senate. Two days later the bill was reported back to the senate by a unanimous vote of the committee.

Miss Geraldine and Master Cecil Liggins left Saturday morning to visit in Columbus. Miss Theresa, who has been visiting there, will return home Monday with Master Cecil.

Shall we Rejoice

Gladness comes with a better understanding of the transient nature of the many physical ills which vanish before proper efforts—gentle efforts—pleasant efforts—rightly directed and assisted by the pleasant laxative remedy Syrup of Figs and Elixir of Senna.

Its beneficial effects are due to the fact that it is the one remedy which promotes internal cleanliness without debilitating the organs on which it acts. To get its beneficial effects always buy the genuine manufactured by the California Fig Syrup Co.

W. A. MIZER BLAKE V. MIZER

MIZER'S Insurance Agency

Established in 1872.

FIRE, LIFE, ACCIDENT, PLATE GLASS, BOILER AND LIABILITY INSURANCE

Office—GRAY BUILDING

Cit. Phone 354.

Woman's Nature

It is the nature of women to suffer uncomplainingly, the discomforts and fears that accompany the bearing of children. Motherhood is their crowning glory, and they brave its sufferings for the joy that children bring. No expectant mother need suffer, however, during the period of waiting, nor feel that she is in danger when baby comes, if Mother's Friend is used in preparation of the event. Mother's Friend relieves the pain and discomfort caused by the strain on the different ligaments, overcomes nausea by counteraction, prevents backache and numbness of limbs and soothes the inflammation of breast glands. Its regular use fits and prepares every portion of the mother's system for a proper and natural ending of the term, and it assures for her a quick and complete recovery. Mother's Friend is sold at drug stores. Write for free book for expectant mothers.

BRADFIELD REGULATOR CO. Atlanta, Ga.

Mother's Friend

CHAS. W. LOOS

REAL ESTATE AND INSURANCE

Ricketts Bldg., opp. City Hall

Bell phone, office No. 573

Residence both phones No. 80.

NEWSPAPER ARCHIVE®

The Daily Age's Classified Page

IF YOU WANT WHAT YOU WANT WHEN YOU WANT IT, READ THIS PAGE EVERY DAY.

WANTED

Garments Steam Cleaned and Pressed while you wait. Brand new Process Quick service, Best of Work HENRY MILDER, Hickory St. Bell phone 410

NURSE—In confinement or sickness. by a practical, middle-aged woman; reference. Call Citizens' phone 133 B.

WANTED—Girl for general house-work, or woman as housekeeper. To work in country. Inquire W. H. Parks, Conesville, R 1.

WANTED!

Experienced job press feeders. Apply at once Tascaloid Printing dept. American Art Works.

WANTED: The public to know that the Sunday school of the German Evangelical church will hold an ice cream and cake social Saturday evening, Aug. 13 in the room formerly occupied by L. K. Beach two doors east of postoffice.

WANTED—Young man wishes room with board in vicinity of the Coshocton Novelty Adv. Co. Best references. State terms. Address E. H. care The Age.

WANTED—Every person who uses glasses to call on Burns, the Eye Specialist in his new location and get one of his magic glass cleaners, free. The finest article ever produced for cleaning and polishing the lens.

WANTED—Two first class laundresses. Good wages. Address box 728 care Advocate, Newark, O.

NOTICE—This year's peach crop will be handled on South Lawn market. Order your peach baskets now. J. W. Almack, phone 169.

MEN: Learn Automobile Business. Wages $25 weekly; $10 while learning. We teach by mail. Rochester Auto School, Rochester, N. Y.

WANTED—Cachier and single entry book-keeper—short hours Address "Cachier"—care Age. 12-6t.

WANTED—Two chambermaids at once at Standen hotel.

WANTED—To rent house in southern or eastern section of city, 6 or 7 rooms, modern conveniences Must have furnace or city heat. Possesson wanted September or October. Address Box 15, Post Office.

MEN—Learn Automobile Business. Wages $25 weekly. $10 while learning. We teach by mail. ROCHESTER AUTO SCHOOL, Rochester, N. Y.

FOR SALE

FOR SALE—Desirable farm of 65 acres, half mile nortnwest Plainfield, good buildings, including new barn; peach and apple orchards and other fruit. Price reasonable. Apply to Mrs. I. V. Loos, Plainfield, O.

FOR SALE—Ford Runabout, four-cylinder, magneto, top, chains, complete set of tools, new tires, one extra new inner tube; car painted white. I will demonstrate. Will sacrifice it sold by Aug. 20th. Must have the money. Address Box 567, Newcomerstown, O.

FOR SALE—Feather bed, pillows, rug, bed, springs, mattress. dresser, coal heater. rocking chair, fruit jars, carpet sweeper and other household goods.
Thos. H. Burrelle. Elm and Seventh Sts.

FOR SALE—Good 7 room house; cellar; water in kitchen; splendid garden. Will sell cheap if sold soon. Easy terms. J. R. Boyd. Fresno, Ohio.

FOR SALE—5-room house and two lots. Fruit of all kinds, good well water, flowers of all kinds Cheap if sold at once. Inquire Samuel Patrick, engineer at Beach Co.

Every Woman is interested and should know about the wonderful **MARVEL Whirling Spray** The new Vaginal Syringe. Best—Most convenient. It cleanses instantly.

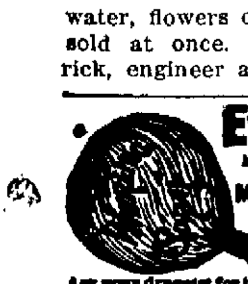

Ask your druggist for it. If he cannot supply the MARVEL, accept no other, but send stamp for illustrated book—sealed. It gives full particulars and directions invaluable to ladies. MARVEL CO. 44 East 23d Street, NEW YORK.

CHICHESTER S PILLS THE DIAMOND BRAND.

Ladies! Ask your Druggist for Chi-ches-ter's Diamond Brand Pills in Red and Gold metallic boxes, sealed with Blue Ribbon. Take no other. Buy of your Druggist. Ask for CHI-CHES-TER'S DIAMOND BRAND PILLS, for 25 years known as Best, Safest, Always Reliable. SOLD BY DRUGGISTS EVERYWHERE

SUPERIOR TO COPAIBA & INJECTIONS
SANTAL CAPSULES MIDY
RELIEVES IN 24 HOURS

Age Want Ad Rates.

25 words 25 cents six consecutive insertions, cash with copy invariably. Extra words one cent each. Phone for free Age Want Ad Messenger who will call in a hurry at your home for copy and cash.

FOR SALE

FOR SALE—Sideboard, refrigerator, wardrobe, Edison graphaphone and 25 records. Almost good as new. Inquire at 673 Wilson ave.

FOR SALE—Six-room house on East Elm-st. Gas, fine location, fruit trees and grape arbor. Will sell at a bargain. Inquire of Jas. W. House. 1516 E. Main-st.

FOR SALE—100 full-blooded S. C. Brown Leghorn cockrels, 1910 birds. Fine quality stock. Farmers and poultry men wishing to infuse new blood in their flocks should not miss this opportunity. All choice birds and guaranteed. Price $1.00 per bird. Address A. D. Freese, Mohawk Village, Ohio.

FOR SALE: Cheap—rare chance to the right man. Bar and restaurant. first-class. up-to-date. Good reasons for changing landlords. Address Wm. Sehers, Lorain Brewing Co, Lorain, O.

FOR SALE—A gas range in good condition. Want to leave town on Wednesday. Inquire 1024 Kenilworth avenue.

FOR SALE—Pool room. ice cream parlor in connection; small investment and paying good. Also an upright Keller piano; almost new. Will sell for half value. Owner leaving city. Inquire, H. Raymond Snedeker, Roscoe, O.

FOR SALE—Hoosier kitchen cabinet, gas heaters, curtain stretchers, pictures, ladies' desk, stand, chairs, matting, child's automobile, coal scuttle, baby's bath tub, wash tub, ironing board, fruit jars, green window shades. Inquire at 348 North Second-st.

FOR SALE—One good young cow, also family horse, buggy and harness A bargain if sold at once. Call at 1524 East Chestnut-st. Ingham.

Warsaw

WARSAW, Aug. 13.—Mrs. A. G. Shaw has returned fro ma week's visit with her parents at Danville, O.

Mr. and Mrs. R. E. Clark and Jno. Strome are in Cleveland attending the Wholesale Merchants' reception to the retail merchants of Ohio.

The L. T. L. picnicked on the lawn of Mrs Eugene Laughlin Friday evening. Forty members were present.

S. G. Shaw made a business trip to Cleveland the first of the week.

The following Warsaw people left on the Niagara Falls excursion Thursday: Mr. and Mrs. Geo. Darling and daughter, Nellie Darling, L. C. Shaw, J. C. Wright, Grover Speckman, Chas. Strome and Lester Beck.

The David Davis coal mines south of town are now in operation and coal is being shipped from the mines. The C. A. & C. railway are at present using the entire output for their coal station atOrrville.

David Strome will start next week for New Mexico.

The following Warsaw people are attending Camp Meeting at Camp Sychar, Mt. Vernon: Mr. and Mrs. Henry Strome and family, Mrs. Jas. L. Beck, Mr. and Mrs. Marion Shepard, Mrs. Houston, Mr. and Mrs. S. Endsley and Rev. Barnes.

Mrs. Rev. Barnes is visiting her parents at Shilo, O.

Born to Mr. and Mrs. Dr. E. M. Wright of the Commercial hotel, a 10-pound boy Friday morning.

Master Robert Clark is visiting relatives in Loudonville.

The Pennsylvania company paycar passed through here Friday evening paying T. W. & O. employes.

Our school buliding is being redecorated and renovated preparatory to opening of the fall term of school, Sept. 12.

Miss Frances Ensign, president of the Ohio W. C. T. U., will deliver a lecture in the Presbyterian church Sunday evening.

All the Warsaw teachers and a number of others will attend the institute and Chautauqua at Coshocton.

Mrs. J. L. Strome and daughter Rhea are visiting friends in Findlay this week.

The prolonged drouth in this part of the country is doing much damage to corn and pasture.

The machinery is on the ground and drilling for oil will start in a few days near the David Davis coal mines.

Medley & Clark are driving piling along the river bank for John Foster.

Mack Clinage, fireman on the C. A. & C. at Orrville, is at his home here on account of an injury to his left hand.

Mr. and Mrs. Frank Workman and little daughter of Columbus, O., are spending the week the guests of Mrs. Workman's parents, Mr. and Mrs. Frank Broxey.

Perry Parks returned home from his saw mill at Blissfield Friday on account of accidentally injuring his right foot.

The Misses Lola and Grace Bible returned Friday from an extended visit at Millersburg.

Helen and Josephine Metham who have been visiting relatives in Ashland returned home Friday.

Mrs Adam Strome and Mrs. W W. Frederick returned Thursday from a week's outing at Atlantic City.

FOR SALE

FOR SALE—Remington type writer No. 6 for sale. Call 627 Pine-st.

FOR SALE—Two work mares, 10 and 13 years old; one with colt by side, 1 week old. Reason for sale, too many horses to winter. Inquire B. F. Frederick, Warsaw, Route No. 1, Citizens phone 17.

FOR RENT

FOR RENT—Seven room house, with bath and gas, on Walnut-st. between Park ave. and 11th-st. Inquire 1026 Walnut-st.

FOR RENT—Six-room house. in good repair, on South Fifth-st., between Walnut and Mulberry. Inquire at 437 Mulberry-st. James Hogan.

FOR RENT—New house, 6 rooms hall and bath and lavatory downstairs, laundry, furnace for coal or gas, fine open location, near South Fourth-st. T. K. Finlay. Call 1 s 1 1 15 on 933, City.

FOR RENT—Three front rooms furnished for light housekeeping 364 South Second and Elm-sts. Gentlemen's laundry wanted also. Mending done free of charge.

FOR RENT—Seven room flat in Stacy building, with bath, gas, electric lights and hot water heat. Call Bell phone 251 or inquire of W. H. Bachert.

FOR RENT— Double-roof camping tents for Chautauqua use. Call E. W. Jacobs, Citizens' phone 290-A.

FOR RENT—Furnished house for the winter, modern, across from court house. Also 7 room house, bath and modern improvements. Inquire Mrs. Matthew Beebe, 304 Chestnut or Cit. phone 203-A.

FOR RENT—5 unfurnished rooms; also another of 6 rooms. Modern conveniences. One square from court house. Inquire at corner South Fourth and Walnut streets, 343 on 203.

FOR RENT—Two furnished rooms and one unfurnished. Inquire 437 Walnut street.

REV. BIEDERWOLF SUNDAY AT CHAUTAUQUA

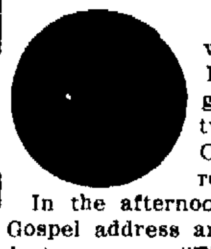

Rev. W. E Biederwolf, the famous Presbyterian evangelist, will deliver two addresses at Chautauqua tomorrow.

In the afternoon he will deliver a Gospel address and in the evening a lecture on "The Christian and Amusements."

Rev. Biederwolf is preferred by some as an evangelist to W. A. Sunday and Gypsy Smith. Those who have the pleasure of hearing him at the Chautauqua will have a sweeter, higher and more hopeful view of life. Rev Biederwolf is an orator and a word painter who gives to dry truths and facts the freshness of spring flowers. His deep study into religious and practical life makes his well qualified to bring a helpful message to old and young alike. You will be entertained, uplifted, and strengthened by this message of Rev. Biederwolf. His deep sympathy cannot fail to touch everyone in his audience and his words will come to you with a mild and gentle sympathy that will steal into your heart and soften, strengthen and revivify your soul with the sweetness of religious truth and your life will be made sweeter and purer.

Hughey Jennings Suspended.

Detroit, Aug 13.—Manager Hughey Jennings received word that he had been suspended indefinitely for his run in with Umpire Kerin several days ago. It is likely the suspension will last a week.

Headache

"My father has been a sufferer from sick headache for the last twenty-five years and never found any relief until he began taking your Cascarets. Since he has begun taking Cascarets he has never had the headache. They have entirely cured him. Cascarets do what you recommend them to do. I will give you the privilege of using his name."—E. M. Dickson, 1120 Resiner St., W. Indianapolis, Ind.

Pleasant, Palatable, Potent, Taste Good, Do Good, Never Sicken, Weaken or Gripe. 10c, 25c, 50c. Never sold in bulk. The genuine tablet stamped C C C. Guaranteed to cure or your money back.

GROCERS

TO THE FARMERS:
Cash paid for produce
L. W. BUTT
The Seventh St. Grocer

TRY WARD'S MOTHER'S BREAD At Gamble's Grocery
516 Main-St. Both phones 71

The "Regina" Pneumatic Cleaner.
HOUSEKEEPER'S BEST FRIEND.
Simple in construction — Efficient in operation — Easy to manipulate— Practically noiseless — Contains large Duplex pump — Built by skilled mechanics — Made of best materials —Light and compact — Beautifully finished — Guaranteed.
For sale or rent
Lear Grocery Company

THE FAMOUS MONTELLO GRANITE
Most beautiful. strongest, most enduring and best granite in the world. And the only Granite that is guaranteed with a bond. For sale by
FELUMLEE & MILLIGAN.
Corner Main and Water Streets

TAYLOR'S RESTAURANT
Regular Meals, 25 cents
Special Sunday Dinner, 35c

BUILDERS' SUPPLIES

When you want the best for the lowest prices in lime, cement, rock plaster, etc. Call on John D. Stevenson, Third St., opposite court house, both telephones 527.

HOGS! HOGS! HOGS! HOGS! WANTED
Hogs,—will pay highest market price.
COSHOCTON PROVISION C.
Bell 154; Home 663.

PLANING MILL & CONTRACTING

SHAW'S HAY WAGON BRAKE
A new and efficient brake that fills a long felt want. Simple, durable. easy to operate from loaded wagon or empty ladders. For demonstration and further particulars call Jno. L. Shaw ,339 Second-st. Both phones.

RESTAURANT

M. & A. RESTAURANT
For ladies and gentlemen.
MEALS, 25c.
Try a loaf of our SQUARE DEAL BREAD.
We use FURNAS Famous Combination Brick Ice Cream—Flavor changed three times a week.

CARRIAGE MANUFACTURER

J. R. STEWART
Manufacturer of
FINE VEHICLES
123 Mulberry Street
Leave orders for new work to insure early delivery.

VETERINARY

Bell phone 291. Citizens phone 152
DR. NORTHROP
Veterinarian and Livery
Schaich Alley

LOST AND FOUND

LOST—Some where on Main-st., a gold and enamel Phi Sigma Chi stick-pin. Finder return to Raymie Curtis. Reward.

FOUND—On Warsaw road pocket-book and memorandum, containing two checks on Warsaw bank. Owner call Frank Maxwell, Cit. phone, Coshocton toll.

LOST—Sorority pin, Old Egyptian harp with three pipes crossed by a bar of black enamel bearing Greek letters. Finder returned to Minnetta Gilen. Roscoe.

LOST—Ladies black parasol on the south-bound W. & L. E. train at 11:15. Finder return to Mrs. Sayres, 549 Walnut-st. Reward. 12-6t

LOST—Gold watch between Conesville and Frew's mill. Reward if returned to Age office or call Bell phone 42 R., Conesville central. 12-6t

Mrs. J. W. Cullen, of San Diego, California, is the guest of Mrs. M. A. Houston on Walnut-st.

PLUMBERS

We do the best work in sanitary plumbing. gas fitting, also steam and hot water heating. Estimates given on new and repair work. C. A. McNARY, 318 Main St. House 107.

CORDER, the PLUMBER,
New Wisenburg Bldg., Main St.
PLUMBING, STEAM AND GAS FITTING

PROCLAIM UHLAN AS KING OF ALL RACERS

[Associated Dailies Telegram]

Cleveland, Aug. 13.—Uhlan, 1:58¾, king of harness horses, trotters or pacers, was the title hung up at the North Randall Grand Circuit meeting. The black son of Bingen trotted the mile track in 1:58¾ without a falter all the way, and going as freely and as easily at the wire as though he had not trotted faster than any horse ever trotted or paced before without the aid of a windshield.

The wild cheers of a crowd of 10,000 harness horse lovers, who realized as the quarter miles were reeled off by the swift-stepping trotter that marks were falling with every step, did not bother the big black either.

YESTERDAY'S RESULTS IN BIG LEAGUES

NATIONAL LEAGUE.

AT BROOKLYN— R. H. E
Pittsburg ...... 0 0 0 0 0 0 2 0 1—3 11 0
Brooklyn .... 0 1 0 0 0 0 0 1 0—2 8 0
Batteries—Leifield, Leever and Gibson; Bell and Bergen

AT BOSTON— R. H. E.
Chicago .... 0 0 0 1 0 0 3 1 0—5 5 1
Boston .. .... 0 0 0 0 0 1 0 2 0—3 14 1
Batteries—Reulbach and Kling; Frock and Graham

AT PHILADELPHIA— R. H. E.
St. Louis .... 2 0 0 2 0 5 1 1 0—11 11 1
Philadelphia .. 0 0 1 0 0 0 1 0 0— 2 8 4
Batteries — Corridon and Bresnahan; Moren, Brennan and Dooin.

CLUBS	W	L	PC.	CLUBS	W.	L.	P.C
Chica..	64	33	.660	Cin'ti..	50	51	.495
Pitts.	59	38	.608	Brook	41	58	.414
N. Y...	57	40	.588	St. L...	40	60	.400
Phila...	49	49	.500	Bost...	36	67	.350

AMERICAN LEAGUE.

AT ST. LOUIS— R. H. E
New York .... 0 1 0 0 0 0 3 0 0—4 10 3
St. Louis .... 0 0 0 1 0 0 0 0 4—5 7 3
Batteries—Quinn and Mitchell; Ray and Killifer.

AT CHICAGO— R. H. E
Boston ..... 0 0 0 1 0 0 0 2 0 0—[illegible]
Chicago ..... 1 0 0 0 0 2 0 0 0 1—4 [illegible] 1
Batteries—Hall and Carrigan, Scott and Sullivan

AT CLEVELAND— R. H. E
Washington ... 4 1 1 0 0 1 0 0 2—9 16 1
Cleveland ...... 0 0 0 0 0 0 0 0 0—0 6 2
Batteries — Reisling and Ainsmith; Harkness, Mitchell and Easterly.

AT DETROIT— R. H. E.
Philadelphia ... 1 0 0 1 0 2 0 3 0—7 9 4
Detroit .... 0 3 0 0 1 0 0 0 0—4 6 6
Batteries — Plank and Thomas; Summers and Stanage.

CLUBS	W.	L.	P.C.	CLUBS	W.	L.	P.C
Phila...	69	32	.683	Cleve..	47	54	.465
Bost...	60	44	.577	Wash..	45	60	.429
Det't.	55	46	.558	Chica..	42	59	.416
N. Y ..	57	47	.548	St L. .	32	68	.320

AMERICAN ASSOCIATION.

AT MILWAUKEE 3, Louisville 9.
AT ST. PAUL 6, Minneapolis 16.

CLUBS	W.	L	P.C.	CLUBS	W.	L.	P.C.
Minne.	80	41	.662	Colum.	53	58	.473
St. P	67	52	.563	Milw...	51	63	.447
Toledo	62	54	.534	Ind'lis.	49	68	.419
K. C...	58	55	.513	Louis..	42	72	.374

Won By Small Margin

New York, Aug. 13.—Cincinnati just managed to win over New York by 5 to 4, though they made bits enough to win two games.

R. H. E
Cincinnati ..... 2 0 0 0 0 0 0 2 1—5 17 1
New York .... 0 3 0 0 1 0 0 0 0—4 5 3
Batteries—Burns, Beebe and McLean and Clarke: Crandall, Wiltse and Meyers.

PROF. ENO WILL ASSIST CAMBRIDGE

Prof. F. H. Eno, of the Ohio State university, one of the best consulting engineers in the state, who was here ten days ago advising with Engineer Hamilton in regard to the South End sewage problem, has been engaged by Cambridge to assist in the construction of a sewage disposal plant in that town. Sewage disposal there will mean purer and better water in Wills Creek in Coshocton-co. The Cambridge Jeff says:

F. H. Eno, a consulting engineer arrived from Columbus and will immediately look over the local field preparatory to making plans and giving specifications for the water system and sewerage disposal. Eno comes well recommended from the state board of health and other Columbus engineers. City Engineer Fairchild will co-operate with him and render him all the air that is possible.

THE AGE RECEIVES BY WIRE DAILY MARKET REPORTS FROM PITTSBURG, CLEVELAND CHICAGO, TOLEDO AND OTHER CENTERS. CORRECTED EVERY DAY.

HOGS DROP AND ARE NOW NEAR $8 MARK

Produce

(Corrected by Snyder Grocery Co.)

Butter	18
Eggs	18
New Beans, per bushel	2 50
Potatoes	30
Chickens	15
Country ham	13
Country lard	15
Retail Prices:	
Butter	23
Eggs	22
Potatoes	50
New Beans, per lb	06
Chickens	18
Country ham	17
Country lard	18
Honey, per lb	20

Local Grain and Feed Market

Corrected by Hanley Milling Co

Wheat	1 00
Corn	55
New oats	35
Meal, unbolted	1 60
Meal, yellow bolted 10 lbs	25
Bran	1 40
Middlings	1 40
Chop	1 60
Salt, per bbl	1 25
Rye	70
Flour	6 20
Flour, per 1-4 bbl	1 55
Flour, per 1-8 bbl	78
Cracked Corn	1 60
Screenings	1 40
Hay, per bale	90
Straw, per bale	45

Cleveland Live Stock

CLEVELAND—Cattle: Choice steers, $6 60@7 00, heifers, $3 50@6 25, fat cows, $4 00@4 50, bulls, $4 25@4 75; milkers and springers, $30 00@60 00. Calves—9 25 down. Sheep and Lambs—Mixed sheep, $3 25@4 50; ewes, $3 75@4 25; best sheep, $1 50, lambs, $4 50@6 75. Hogs—9 10; pigs, $9 40; roughs, $7 25@7 35, stags, $6 25.

CINCINNATI—Wheat: No. 2 red, $1 00 @1 02. Corn — No. 2 mixed, 68½@67c. Oats—No 2 mixed, 35@35½c Rye—No. 2, 80@82c. Bulk Meats—$13 37½. Bacon—$11 50 Lard—$11 30. Cattle—$2 00@6 85. Sheep—$1 75@4 15. Lambs—$3 75@6 90. Hogs—$8 75@9 20.

TOLEDO—Wheat, $1 03¾; corn, 68¼c; oats, 38¼c; rye, 72½c, cloverseed, $8 70.

CHICAGO—Cattle: Beeves, $4 60@8 25; Texas steers, $3 50@5 60; western steers, $4 00@6 75; stockers and feeders, $4 00@6 25; cows and heifers, $2 60@6 35. Calves—$6 50@8 50. Sheep and Lambs—Native sheep, $2 25@4 35; western, $2 50@4 25; native lambs, $4 25@6 75; western, $4 25@6 60, yearlings, $4 00@5 40. Hogs—Light, $8 45@8 95, mixed, $7 85@8 85, heavy, $7 60@8 50; rough, $7 60@7 85; pigs, $8 50@9 00 Wheat — No. 2 red, $1 03¼@1 03¾. Corn—No. 2, 67@67¼c. Oats—No. 2 (new), 35½c.

EAST BUFFALO—Cattle Export cattle, $6 50@7 50; shipping steers, $6 25@6 50; butcher cattle, $5 25@7 00; heifers, $4 00@5 75; fat cows, $5 00@5 25, bulls, $3 50@5 50; milkers and springers, $25 00@65 00. Calves—$9 50@10 00. Sheep and Lambs—Mixed sheep, $4 50@4 75; wethers $5 00@5 40; ewes, $4 25@4 75; lambs, $6 50@7 00, yearlings, $5 50@6 00. Hogs—Heavies, $8 90@9 00; mediums, $9 00@9 15; Yorkers, $9 20@9 40, pigs, $9 50@9 65, roughs, $7 25@7 50, stags, $6 50@7 00.

The Barnes mine is idle today because of the funeral of James Howard, the U. M. W. A. local laying off wor out of respect to the memory of Mr. Howard.

Pittsburg Today Reports Light Receipts in all Departments and Prices Weakening.

PITTSBURG, PA., Aug. 13.— McCall, Newburg & Joyce, live stock commission merchants, furnish the following quotations:

Cattle.

Receipts light; market steady.
Prime, 1,400 to 1,500 lbs $7.25@7.75
Good, 1,400 to 1,500 lbs 6.75@7.25.
Rough fat, 1,100 to 1,300 lbs 6@6.50.
Prime to fancy butcher, 1,200 to 1,300 lbs 6@6.75.
Selected butcher, 1,050 to 1,150 6.75@7.25.
Good feeders, 900 to 1,000 lbs 5.00@5.50.
Fair feeders, 800 to 900 lbs 4.00@4.50.
Common to good stockers, 600 to 900 lbs 3.50@4.50.
Good to choice heifers 1,000 to 1,100 lbs 5.50@6.50.
Fair to good heifers, 80 0to 9004@5.
Good heavy cows 4.50@5.25.
Medium cows 3.25@4.25.
Bologna cows 2@2.50
Prime heavy bulls 5@5.25.
Butchers' bulls 4.25@5.25.
Bologna bulls 3@4.
Fresh cows and springers 25@65.

Hogs.

Receipts 3,000 head. market slow; prices 15c lower.
Prime heavy hogs $8.60@8.65.
Heavy mixed 8.90@9.
Prime medium weights 9.05@9.10.
Best heavy Yorkers 9.15@9.25.
Good light Yorkers 9.45@9.50.
Pigs, as to quality 9.45@9.50.
Common to good roughs 7@7.50.
Stags 6@6.75.

Sheep.

Receipts light; market steady.
Prime wethers $4@4.35.
Good mixed 3.75@4.
Fair to good 2@3.25.
Lambs, good to choice 6.50@7.
Lambs, fair to good 5.75@6.25.
Lambs, culls to fair 4.50@5.50.

Calves.

Receipts light; market steady.
Veal calves $6@9.25.
Heavy and thin calves 4@6.

Pleasant Hill

PLEASANT HILL, August 13—Mr. John McCoy and Mr. Bern Wright made a busines trip to town Wednesday.

Mr. Henry Wright and wife were Sunday guests of W. A. Dickerson.

The little baby of Frank McCoy is very ill at this writing.

Mr. Jas. Huffman called on his father Sunday evening.

Mrs. Mary McCoy called on Mrs. Mina Dickerson Tuesday evening.

Mr. C. O. Besst's sister from Coshocton spent a few days with him.

Mrs. Blanch and Wilma McCoy are on the sick list.

COSHOCTON EXCURSIONISTS ARRIVED AT NIAGARA JUST AFTER BAD CATASTROPHE

Some of the Coshocton people who have just returned from the Wheeling's Niagara Falls' excursion were at the Falls just after a most exciting sensation. A man went over the cataract, on the American side and of course has not been heard of since. Death was doubtless instantaneous.

Mrs. A. Lennon and Miss Edna Mohler, of Canal Lewisville, arrived at the Falls from Montreal Wednesday evening. A man from Buffalo, an hour before, had taken off his coat, and before anyone of the crowd knew what he was doing, had walked out into the river just above the Falls, been caught by the current and dashed over the 170 foot precipice. No other motive than despondency could be ascertained.

The Coshocton excursionists report a delightful journey.

Double Quartet Will Sing at Chautauqua

The Chautauqua session Sunday afternoon will be somewhat in the form of a religious service, appropriate to the Sabbath. Rev. Beiderwolf will make the address and special music by home talent has been arranged. "Nearer My God to Thee," by Herbert Johnson, will be sung by a double quartet, composed of Messrs. E. A. Dawson and Dr. W. H. Dawson, first tenors; Charles McMichael and Charles G. Smith, second tenors; Paul Welsher and John Arenholt, first bass; [illegible] Prof. C. E. Bryant, [illegible]

NEWSPAPERARCHIVE® NEWSPAPERARCHIVE®

The P. & O. Potato Digger

This digger will do the work of a $100.00 machine. Oliver and Imperial Breaking Plows. Grain Drills, Fanning Mills, Clover Bunchers for your inspection at our store.

The Gray Hardware Co.

WHEN YOU THINK of Dentistry

THINK OF TEMPLE

Plates at $5.00
Crowns at $3.50
Bridge Work at $3.50
Fillings at ..... 50c and up

All work is guaranteed.

ROBT. M. TEMPLE, D. D. S.

Burns Block — Opp. Square
Corner Fourth and Main-sts.

QUICK DELIVERY

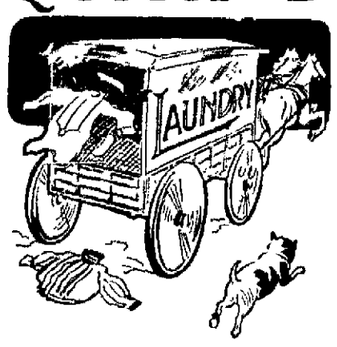

and the finest work insure satisfactory results. All clothes sent to us are thoroughly washed with pure soap and water and carefully ironed.

Clothes Laundered Here

will wear well and look well. The correct finish for fastidious men. Collars, cuffs and stiff or soft bosomed shirts receive special attention.

The Eureka Laundry Co.

Corner Second and Main Streets. — Both phones.

The Thompson-McKeown Co.

PENN. DEPOT IS OPPOSITE OUR STORE

August the Bargain Month
Saturday the Bargain Day
AT THIS STORE

Ladies' Umbrellas

98c

Saturday we place on sale 75 umbrellas, covered with gloria silk, selvage edge, new style Mission handles, size 26 inches, worth $1.25, Saturday bargain price ..... **98c each**

See them in the window.

Ladies' 25c Lisle Hose 15c

25 dozen pairs these excellent stockings left to go on sale Sat., sheer quality lisle thread, all sizes, Sat. Bargain price.. **15c pair**

Ready-to-Wear Section Saturday Bargains are Extraordinary

All Wash Coat Suits, Gingham and Lingerie Dresses one-half price. Lingerie Waists one-fourth off. Dressing Sacques and Waists one-fourth off.

The Thompson-McKeown Co.

COSHOCTON'S FASTEST GROWING STORE.

Send for Result — **AGE WANT ADS** — Use for Result.

YOUNG MAN CHARGED WITH ROBBERY WAS A SOLDIER

Isaac Miller, who was captured at Fresno Friday afternoon on the charge of stealing $74.50 from a restaurant in Coshocton, was formerly in the employ of Uncle Sam and served in the Philippines. It will be remembered that he wrote home for money after reaching San Francisco, having been ill in a hospital.

Miller was chased to Fresno by way of West Lafayette and was captured near the Fresno station. He had $73 in his clothing and this was restored to the owner, who decided not to prosecute Miller. It is said that Miller has been drinking lately. He had always borne a good reputation for honesty

PATTERSON WILL MOVE RESTAURANT TO NEW PROPERTY

Marion Patterson, who has purchased the J. J. Murray property just north of Hack & Wisenburg's clothing store on Fifth street for $6,000, expects to move his restaurant from the Brower block on Hickory street to his new property about the first of September. One half of the Murray building has been occupied by Summers' tailor shop and the other half by the residence of Mrs. Catherine Laurie and daughter.

ISAAC MILLER

Life On Panama Canal.

has had one frightful drawback — malaria trouble—that has brought suffering and death to thousands. The germs cause chills, fever and ague, billiousness, jaundice, lassitude, weakness and general debility. But Electric Bitters never fail to destroy them and cure malaria troubles. "Three bottle completely cured me of a very severe attack of malaria," writes Wm. A. Fretwell, of Lucama, N. C., "and I've had good health ever since." Cure Stomach, Liver and Kidney Troubles, and prevent Typhoid. 50c. Guaranteed by C. E. Anderson and C. W. Ferguson, of Roscoe.

Station Painted.

The Pennsylvania passenger station is being repainted by a force of company painters

Maple Wax Ice Cream $2 00 gal. at Pentel's. Both Phones.

The Sartorial Limit.

What is the sartorial limit—A straw hat with an overcoat? A fur coat with low shoes? A short skirt with a decollete waist? A panama with a raincoat and rubbers? Or what other "chop suey regalia" as a critical New Yorker terms them? Chicago Tribune.

ITCHING RASH ON FACE AND NECK

Cured — Scratched Until Face was Mass of Raw Flesh — Used Cuticura and had First Good Night's Sleep in 3 Months.

"An itching rash broke out on my face and neck, so bad that I scratched it until my face was a mass of raw flesh which kept me awake all night. After going to my family doctor, he not helping me, I tried another doctor but without success. After doctors failing, a friend recommended the Cuticura Remedies. That night, after washing my face and neck with Cuticura Soap, I applied some Cuticura Ointment and had the first good night's sleep in three months. I used about two lots of Cuticura Soap and Ointment when you could not see a mark on my face or neck. I will gladly recommend the Cuticura Remedies to anybody. Wm. Silver, 346 West 38th St., New York, Mar. 1, 1910."

In another letter Mr. Silver says, "My case was of about two years' standing. After using Cuticura Soap and Ointment for about three days I saw a decided improvement and was entirely cured in two months."

For the prevention and treatment of itching, burning, scaling eruptions and the promotion of permanent skin and hair health, Cuticura Soap and Cuticura Ointment are absolutely unrivaled in purity, efficacy and economy. A single cake of Cuticura Soap and box of Cuticura Ointment are often sufficient.

Sold throughout the civilized world. Potter Drug & Chem. Corp. Sole Props., Boston, Mass. Mailed free, latest Cuticura book, a guide to the care of the skin.

Appointment of Executor.

Estate of John P. Swigert.

Notice is hereby given that the undersigned has been appointed and qualified as executor of the estate of John P. Swigert, deceased, late of Coshocton County, Ohio.

July 30, 1910. — W. J. Stewart, Executor
6 13 20

The Peoples Bank

Coshocton, O.

Asks for a share of your business.

Interest paid on deposits either on certificates of deposit or savings accounts.

Resources $450,000.00

The People's Banking Co.

COSHOCTON, O.

TROPHY RE-CAPTURED BY OHIO RIFLEMEN

Camp Perry, O., Aug. 13.—Ohio's crack rifle team won back the Herrick trophy which it won in 1907, lost to the marines in 1908 and which Massachusetts took last year. By a single point, 1,689 to 1,688, the Buckeyes defeated the marines, while the cavalry, scoring 1,679, got away with third honors, and another marine team landed fourth with 1,673. Four points behind the money followed the Infantry's 1,669, and at 1,660, forty notches below its winning match record score of 1909, came Massachusetts. The remaining 14 contestants ranked as follows:

Infantry team No. 1, 1,641; Oklahoma, 1,644; special Palma Olympic, 1,639; United States navy team No. 1, 1,639, United States navy academy team No. 1, 1,609; United States marine corps team No. 3, 1,603, United States naval academy team No. 1, 1,602; Maryland, 1,599; Indiana team No. 2, 1,596; Massachusetts team No. 1, 1,584, Ohio team No. 2, 1,565; Colorado team No. 2, 1,506; Colorado team No. 1, 1,403.

The Massachusetts 1,000-yard score 538 was second only to Ohio's 546. For Massachusetts the best 1,000-yard marksmanship was by Captain S. W. Maize, who scored 72. Quartermaster Sergeant James H. Keogh's 217 was the high aggregate Massachusetts score. Lieutenant Colonel Winder of Ohio led with 220; Corporal Eiler's 214 was high for the marines.

Captain Nissen Wins.

The governor's match brought another one-point victory for Captain A. C. Nissen, Fifth cavalry, who scored 321 over Sergeant Victor Czegka and Corporal Fred Walstrom, marine corps, both of whom got 330. Corporal Higginbotham and Lieutenant W. D. Smith of the marines were fourth and fifth with 328, and Private C. J. Van Amburg, Second Massachusetts, and C. K. Martin, navy, sixth and seventh with 327.

The national police individual match was won by Sergeant G. H. Weideling of Chicago at 233. The other five leaders were A. D. Pidgeon, Chicago, 231; J. K. Kane, Youngstown, O., 230; L. Gamber, Chicago, 224; J. J. Farrell, Chicago, 222. Dr. W. G. Hudson of New York fired out 51 consecutive bullseyes at 800 yards. His 95 in the off-hand match is high.

C. Heiman, the Plumber, for best plumbing, North Fifth-st. Both phones.

TRIES TO BURN HIS DAUGHTER

Cincinnati, O., Aug. 13.—Patrick Kennedy, 71, stabbed by his daughter Kate, 28, a cigarmaker, during a quarrel at their home, is not expected to survive. The cutting, girl declares, followed an attack upon her by the aged man, who, she charges, hurled a lighted lamp at her. The lamp exploded and ignited her clothing. Screaming with pain, she grabbed a cigarmaker's knife and fell upon her father. He struggled with her, but she managed to slash him across the abdomen. Then she ran from the house and, in sight of neighbors, threw herself in the grass on the lawn and rolled over and over until the flames were extinguished.

Fresh Cherry Ice The Fountain 10c

FRESH NEW MERCHANDISE

Fresh Peach Cream The Fountain 5c and 10c.

For Saturday you will find many new things in the line of fresh, crisp merchandise, the advance showing of which is a welcome thought for all. First is the idea that you can see and have the privilege of having such merchandise as has not been handled over and shown to you before. The second thought is that you can possess the latest designs and ideas at the same price as you would pay for old ideas and styles. So let it be the new styles.

FIRST—35 pieces of new Percales in neat little figures, stripes and checks, just the material for a new shirt waist, and dress for the woman—or the man—these are fine for that extra shirt he may need—fresh percales, 36 inches ..... **12½c yd**

SECOND—50 pieces of new Ginghams, including many of the famous Bates' goods in beautiful checks and Scotch plaids, the fabrics for the little ones as well as for the young miss, all fast colors—fresh Ginghams, 27 inches ..... **12½c yd**

THIRD—120 new Barrettes for the hair in the very latest designs and sizes, in colors of shell and amber—fresh Barrettes ..... **10c, 15c and 25c each**

FOURTH—96 new Patent Leather Belts, in red and black, in the very latest shapes and widths for the young miss and mother, all sizes—the fresh Belts ..... **25c and 50c each**

SPECIAL DISPLAY AND SALE

Special display and sale of fresh Cluny and Battenburg pieces in the dresser scarfs, doilies, large and small center pieces and stand covers and pillow shams, scalloped edges. Fresh goods ranging in price from 25c to $7.50 a piece. See window display for an idea of these beautiful goods.

AN EXTRA SPECIAL

An extra special of fresh Waists, just 72 of them. This line is composed of the latest designs and trimmings, well worth $1.50 to $2.00, all sizes—fresh waists, extra special **79c**

The Fountain Dry Goods Co.

MASTER BYRON MITCHELL HAS WONDERFUL VOICE

Sam Lamberson Pays Unusual Tribute to Newark's Youthful Singer Who Appeared at The Coshocton Chautauqua Friday Afternoon And Evening.

Those who failed to hear little Master Byron Mitchell sing at either the afternoon or evening session of Chautauqua Friday evening have missed one of the greatest treats that has ever offered itself to the Coshocton music loving public. Master Byron has a sweet powerful voice which Friday evening moved many seasoned people to tears.

Sam Lamberson, one of the city's foremost musicians, said after he had heard Master Byron sing that he possessed the most wonderful voice he has ever heard in his life. Mr. Lamberson says his range, the quality and every detail of the voice is perfect.

The little chap sings with perfectly easy grace. He is so simple in his singing and so unaffected that the hearts of all who heard and saw him went out to the little chap.

Byron's home is in Newark, O., and he has been singing for only one year. He was found by accident by Mrs. Carl Ashton of Granville, a noted musician of the state, who took the boy in her care and trained him, until now at his tender age he gives promise of being one of the most beautiful singers of the age.

Mrs. Ashton played the piano accompaniments for the boy while he sang. She is an artist at the piano, with perfect technique and a wonderfully expressive touch bringing out of the instrument tones that are round and deep.

The following is the program followed by the boy at the afternoon session:

Holy City.
You'd Better Ask Me
To My First Love.
A Four Leaf Clover
My Morning.
In the evening he sang:
Irish Folk Song.
Little Boy Blue.
Little One A'Cryin'.
In the Next
Pine.
Ave Maria.
Where Did You Come From, Baby Dear?
Little Bit of a Fellow.
Mighty Lak A Rose.
Candy Lion.

An Expert's Opinion of Skin Diseases

A prominent national expert on skin diseases whose name you are familiar with says that in all his scientific experience he has never found so hard a disease to conquer as Eczema. Yet he does not hesitate to recommend ZEMO as a most successful remedy for the treatment of Eczema, itching skin diseases, dandruff, pimples, blackheads and all other diseases of the skin and scalp. He says that not only do its curative qualities make it popular but also the fact that it is a clean, liquid remedy for external use. A great improvement over the old style grease salves and lotions which are not only unpleasant to use but do not destroy the germ life that causes the disease. ZEMO draws the germs to the surface and destroys them, leaving the skin clear and healthy. Can be used freely on infants. Mr. C. E. Anderson will gladly supply those who call with a free sample bottle of ZEMO and a booklet which explains in simple language all about skin diseases and how to cure yourself at home with ZEMO.

Staggers Skeptics.

That a clean, nice, fragrant compound like Bucklin's Arnica Salve will instantly relieve a bad burn, cut, scald, wound or piles, staggers skeptics. But great cures prove it's a wonderful healers of the worst sores, ulcers, boils, felons, eczema, skin eruptions, as also chapped hands, sprains and corns. Try it. 25c at C. E. Anderson's and C. W. Ferguson's, of Roscoe.

Hooked His Finger.

Frank Angelo snagged his finger with a fish-hok Friday at the middle basin. Dr. Keenan removed it.

Tell it to the Age Reporter

Burns Sabine's Scalds

Curatine Oil

Nothing equals Sabine's Curatine Oil for stopping the pain, relieving the inflammation and hastening healing.

wards off dangerous complications and causes a new skin to form within a very short time after application.

PHILLIPS DRUG CO., WARREN, PA.

For sale at 25c and 50c by C. E. Anderson & Siegrist & Williams

Judge McPherson in a recent decision holds that the Pure Food Law is valid and refuses to stop the seizure of Bleached Flours.

MONARCH FLOUR

Is a natural flour and is never bleached and complies with all Pure Food Laws and is guaranteed to be the highest grade Patent Flour that good wheat and modern skill can produce.

Try a sack with your next grocery order—you will be pleased.

Insist upon having Monarch

NEWSPAPER ARCHIVE®